Do not wait until Tomorrow, Read the News in the Sentinel Today.

The Fort Wayne Sentinel.

The Sentinel has the Largest Circulation of any Paper in the State outside of Indianapolis.

ESTABLISHED 1833. WEDNESDAY, MARCH. 9, 1892. PRICE TWO CENTS.

GEO. DeWALD & CO.

Ask the parties who have worn the

PEARL WHITE SHIRT

What they think of them and you will find one and all telling the same story---"nothing better in the market;" they always fit, never rip, are always the same. You will pay $1.50 for a shirt not half as good, and the "PEARL" will only cost you $1.00.

GEO. DeWALD & CO.

THE NEW STATEN ISLAND DYE WORKS

USES STRICTLY

Pure Imported Dyes.

Call and examine our work and see for yourself if it will not suit you better than any found elsewhere. Our aim is to lead the trade, not follow.

Clothing Cleaned, Dyed and Repaired by No. 1 workmen.

OLD STAND, No. 11 West Jefferson Street.

S. ROBACHER, PROPRIETOR.

MASONIC TEMPLE.

MONDAY, MARCH 14.

RECITAL!

Mrs. Genevra Johnstone Bishop, SOPRANO.

Miss NELLIE COOK, Pianist.

Admission 50 and 75c. Seat Sale Friday.

SPRING STYLES!

Which are New, Nobby and the very latest patterns.

—IN—

Suitings, Overcoatings, Trowserings, Fancy Vestings,

RABUS MERCHANT TAILOR!

16 West Berry St.

BICYCLES!

THE VICTORIA!

Queen of Safeties.

SOLD ONLY BY

B. WHITE CYCLE CO.,

101 Calhoun St.

GET OUR CATALOGUE.

BARGAINS!

00 inch Champion	$30.00
Champion	37.00
Light Champion	45.00
Victor	30.00

DEAD NEGROES.

White Men Break Into the Memphis Jail—Three Negro Desperadoes Sent Into Eternity.

MEMPHIS, Tenn., March 9.—At 3 o'clock this morning a mob of about seventy-five armed citizens surrounded the county jail and compelled Jailor O'Donnell to give up the keys to the cells where the negro rioters were confined. After securing the keys the mob made a rush for the cells and placing ropes around the necks of Tom Moss, Will Stuart and Cal McDowell, they hurried them from the jail and across the railroad track to a lonely place in the outskirts. The negroes were then placed together and in less than three seconds over twenty-five rifle shots rang out and the negroes fell dying almost instantly. The mob then quickly dispersed and it was not until daylight this morning that the extent of the lynching was realized. Early risers were horrified to find the bodies of three negroes lying on the ground all riddled by bullets. Two other negro rioters are missing and the belief is that their bodies will be found late in the morning. The riot and collision between blacks and whites, which has now ended in a general lynching bee, occurred Sunday night last in the suburbs of Memphis at a place known as "The Curve." The neighborhood is thickly populated by negroes, who had committed several assaults of an aggravated nature upon white citizens and warrants were issued for the arrest of Armon Parris and Tom Stewart, who were supposed to be ring leaders of the gang. Sunday night the attempt to serve the warrant was made by nine deputy sheriffs, who surrounded the "People's grocery" and entered at the front and rear. McDowell, Joshua Shields, Tom Moss, a negro letter carrier, and about a half dozen other negroes were in the place. The officers asked for Stewart and were told that he was in the back room. As they started back the negroes opened fire on them with shotguns. Deputy Bob Harrold was dangerously wounded in the face and shoulders. Deputy Charles Cole was shot through the shoulder and in the face and Deputy E. A. Yeager was shot in the head. The deputies promptly returned the fire and the negroes fled. Entering the back room the officers found a dozen armed negroes awaiting them. The officers charged on the crowd and disposed it, arresting all the ring leaders except Shields, who escaped. The officers had considerable difficulty in getting their prisoners to the jail, a crowd of whites having gathered and lynching being attempted.

LATER

The mob took their victims to the Newport News yards and shot them to death. McDowell must have struggled terribly. He is shot through the breast. All of his lower face is torn away, his left eyeball hangs down on his face, and the top of his skull is torn open. His head is also shot off. Moss was ended by receiving a bullet behind the ear. Stewart is shot through the neck, and in the right ear. The bodies have been brought to the city and an inquest has been held. Five thousand negroes are gathered around the place. A telephone message has just been sent into the station house that two white men had been killed at "The Curve" by the infuriated negroes. Five deputy sheriffs and a dozen policemen have left to disperse the mob. A bloody battle is about to be fought. The squad is under the command of Deputy Sheriff McLendon, a cool and conservative man.

BIG FIRES.

Boston and Chicago Each Suffer a Loss of $150,000.

BOSTON, March 9.—The Mission church in Tremont street, just beyond the Roxbury crossing, was totally destroyed by fire at 4:30 this morning. Loss, $150,000. The church was occupied by the Redemptionist Fathers. The main building was erected thirty-five years ago. The fire destroyed the three vestries in the rear of the pulpit and with them all of the valuable gold and silver plate. The cause of the fire has not yet been ascertained.

CHICAGO, March 9.—Fire broke out in the six story building at 195 and 197 Michigan street at 1:30 this morning and the structure and contents were entirely destroyed. The loss is estimated at $150,000. The building was occupied by the Chicago paste factory, the Costelle company, dealer in fine chocolates, and Oberne, dealer in hides and wool.

THEY DISAGREE.

The Jury in the Alexander Murder Case Discharged.

FORT SMITH, Ark., 9.—The jury in the Alexander murder case, after being out six days, were discharged by Judge Parker yesterday afternoon, as it was evident that no agreement could be reached. Alexander was charged with having murdered David C. Steadman, near Chaska, in the Creek Nation, October 21, 1889. It is said the jury stood seven for capital and five for conviction.

A MOB OF WOMEN.

Two Hundred Colored Ladies Take Charge of a Church.

MEMPHIS, Tenn., March 9.—The Central Baptist church, the largest and finest church building belonging to colored people in the south, is in the hands of a mob of over two hundred women, under command of the pastor, Rev. Taylor Nightengale. They vow they will die in their tracks rather than surrender the building to a certain faction of the congregation who have been trying for a long time to oust Nightengale. The colored Amazons are intrenched in the church and parsonage and bid defiance to the combined forces of the faction and the law.

A LIGHT SENTENCE.

Mrs. Osborne Sent to Prison for Nine Months for Robbing Her Real Friend.

LONDON, March 9.—Mrs. Osborne has been sentenced to nine months imprisonment with hard labor. In delivering the sentence the judge said:

"Florence Osborne, you have pleaded guilty to larceny and perjury. You stole your friend's jewels when staying at her house and converted the proceeds to your own use. When the finger of suspicion pointed to you as the thief, you commenced an action to vindicate your character, and falsely and corruptly swore in the hope of convincing the jury that you were not a thief. You sat daily instructing your eminent counsel with suggestions that your friends were thieves. It is impossible to forecast what the result of that action would have been, but for the appearance of an unexpected witness. Possibly an indelible stain of ignominy would have been laxed upon the character of Mrs Hargreaves. I am aware of your condition. I also take into consideration the facts that the stolen jewelry has been returned to the owner, and the costs of law suits refunded to her. Also that you have surrendered to justice and that you have already served some time in prison. You are liable to seven years imprisonment for your crime, but considering your condition and the position in which you are placed or have placed yourself, the sentence of the court is that you be imprisoned for nine months with such labor as your health permits."

As she heard the sentence pronounced the prisoner sobbed aloud. She seemed astonished and overcome by the words of the judge and a moment later she fainted and fell from her chair. She was carried to the warder's cells. Mrs. Hargreaves seemed almost as much overcome as her unfortunate friend. Major Hargreaves and Captain Osborne both turned pale with emotion. The crowd quickly dispersed with very little noise. Everybody seemed cast down by the sad scenes that had been witnessed.

POLITICAL.

Hill Leads Cleveland in the Presidential Race.

DETROIT, March 9.—William G. Thompson has returned from a conference with David B. Hill in Washington. He says "Cleveland has no more chance of the nomination than has Don M. Dickinson, and I am giving the strongest illustration I can conjure up. Should Hill die Cleveland could not get one of New York's electoral votes. Without them his defeat would be certain. Hill can command them all and thus, to my mind, insures his election. Cleveland is a dead cock in the pit and Hill is bound to get the nomination."

A JEALOUS HUSBAND

Shoots His Wife and Then Sends a Bullet in His Own Brain.

MILWAUKEE, March 9.—Shortly after 1 o'clock this morning Chas. Meissing, a Cream City street car driver, shot and probably fatally wounded his wife and then killed himself, at their home, 587½ Tenth street. Meissing and his wife have not been living together for some time. He entered the house from the rear and stealthily going to the room in which his wife and son lay sleeping, put a 32-calibre revolver to the woman's head and fired, and then turned the weapon upon himself, the bullet entering his right temple, killing him instantly. Jealousy is the cause. At a late hour this morning Mrs. Meissing had regained consciousness and is resting easier.

A COMMONSENSE MOVE.

The Canadian Government Proposes a License to American Fishers.

OTTAWA, Ont., March 9.—The government yesterday introduced in the house of commons a bill providing for the renewal of the modus vivendi, granting licenses to American vessels to engage on the inshore Atlantic fisheries. A feature of the bill is that it is proposed to empower the government to renew these licenses from year to year without applying to parliament for authority.

A BLOODY BATTLE.

One Thousand Indians and Thirty Soldiers Killed.

NEW YORK, March 9.—A dispatch from La Paz, Bolivia, says that the government troops which were sent to quell an Indian outbreak which occurred a few days ago, encountered the redskins and completely routed them. The advices state that 1,000 Indians were killed in the engagement, and thirty of the government troops were badly wounded.

A Police Judge Shot.

LINCOLN, Neb., March 9.—Police Judge Borgelet was shot twice and seriously wounded while holding court this morning. His assailant was Charles Wagner, whom the judge had fined last Saturday for larceny. Wagner was arrested.

A Canadian Relation Bill.

WASHINGTON, March 9.—Senator Morgan has introduced a Canadian relation bill in the senate.

CONGRESSMAN JOHN L.

A Louisville Novelist Makes a Hero of the Big Slugger and Runs Him for President.

MINNEAPOLIS, Minn., March 9.—John L. Sullivan has been made the hero of an optimistic novel, which quite outdoes Bellamy's "Looking Backward," or looking in any other direction. The book is by a Louisville newspaper man and pictures Sullivan as having stopped drinking. With this improbability as a basis the author proceeds to elect him to congress, where he gets bills passed appropriating a hundred million dollars for the relief of the farmers, making instruction in physical culture a branch of the war department, etc. He is also nominated for president, but is shot while making a fight against syndicates and trusts on the floor of the house. A revolution occurs and an empire is about to be established, when John L., who has been nursed back to life, reappears, rescues the liberty and saves the republic. Then he retires after making Chauncey M. Depew president. Sullivan last night, when shown the first copy of the book which is entitled "Congressman John L," was evidently much pleased with the honor. It seemed to tickle his fancy that he should be president, with Ignatius Donnelly, Bellamy, "Sockless" Simpson and Henry George on his staff, but remarked that they all "had wheels in their heads," and he would not have them for advisors. Chauncey Depew, he thought, was all right. If he was president he'd have kept the foreigners out of the country, especially the English. He thought it would be better to give the farmers $100,000,000 than to squander it in pensions, as is being done. He seemed to think his being elected to congress very ridiculous and complacently remarked that it came very near being done on the "dead level."

SOUTH AMERICA.

Rise at Montevideo—Civil Forming a Cabinet—Brazilian Affairs.

NEW YORK, March 9.—A Montevideo, Uruguay, dispatch says that serious riots took place during the recent carnival, and that several of the ring leaders have been arrested. The dispatch also states that the United States warships Chicago, Bennington and Atlanta have sailed for La Platta.

A Valparaiso despatch says it is expected that arrangements will be made today for forming a new cabinet. It is probable that Eduardo Matte will be minister of finance, Valdez Vergara having declined to again accept the latter portfolio.

A Buenos Ayres despatch says that Sanez Pena declares that he will adopt a measure to restore metallic currency. General Roca will sail for Europe when Sanez Pena enters upon his duties as president. Numerous frauds have been discovered in the recent Sunday elections. Congress will be asked to declare their fraudulent elections null and void. Claudio Vicunda, who was elected as Balmaceda's successor, and who was compelled to fly from Chili, is preparing a pamphlet on the Chilian civil war.

MURDER AND SUICIDE.

An Italian Shoots His Wife and Cuts His Own Throat.

CHICAGO, March 9. Joe Kreivar an Italian living with his wife in the rear of 82 Ewing street shot his wife dead at 9 o'clock this morning and finished his own existence by cutting his throat and then shooting himself.

PURE FOOD.

The Bill Passes the Senate Without a Dissenting Vote.

WASHINGTON, March 9.—The pure food bill passed the senate without a division and an executive session was immediately called in the Behring Sea question.

Andersen's Case Postponed.

CLEVELAND, Ohio, March 9.—The of Andersen, the bigamist, has been postponed in order to give the prosecutor an opportunity to collect evidence. The case may come up next week.

Steamer Wrecked.

LONDON, March 9.—The German steamer Messina, from London for Marseilles was wrecked off Scilly and only one of her crew of twenty-six men escaped.

The city hall committee met with the county commissioners today to verbally give their reasons for proceeding at once with the erection of a new city hall. They showed why they could not wait and build a joint building with the county.

George Bennett, a young man who worked as cook in several of the restaurants about town, among them Belger & Lemon's and the Globe, died at Hope hospital this morning. Deceased had relatives somewhere in Iowa. He was a young man with numerous friends and had good traits of character.

HARRISON'S ANSWER.

The United States Owns All the Seals in the Behring Sea.

WASHINGTON, March 9.—During the cabinet meeting yesterday President Harrison informed the members present that he had returned an answer to Lord Salisbury's note through Sir Julian Pauncefote yesterday morning. It is understood that the answer reviewed the points in dispute and by inference reaffirmed the ownership of the United States in all the seals in Behring Sea whenever found, without regard to the former contention of a mare clausum, and to have plainly intimated that but for England's delay, the whole question might before this have been settled by arbitration. During the interchange of opinions between the president and the members of his cabinet it was developed that in this, as well as in all other international disputes, we must firmly maintain our national dignity.

NOTHING BIG

Transpired at the Regular Session of the Common Council Last Evening—The Proceedings.

Not one member of the common council was absent from the meeting last evening. This is something unusual. However there was no issue to stimulate greater interest in the proceedings than many other meetings have had, but there was a large amount of regular business that filled up the hours as they dragged wearily away. The street commissioner's pay roll amounting to $666.30 and other bills were allowed, after which petitions were read.

The trustees of the public schoolsand others asked that Huffman street be graded from Wells street to the city limits. Referred to committee on streets.

Robert B Wheeler and others asked that Michigan avenue be graded and that sidewalks be built on both sides of said street from Broadway to Metz street. Referred to the committee on streets.

Fred Oppenheimer asked for permission to erect a stand at the corner of Calhoun and Main streets. Referred to committee on rules, regulations and ordinances and attorney.

Milton L Webber represented that he was injured by coming into contact with a flag stone on West Wayne street, and also presented a bill for $130 60 for medical treatment, which he asks the council to pay. Referred to committee on judiciary and attorney.

A report was adopted to open a street through Northside park to connect by a bridge with Spy Run avenue. The commissioners have been petitioned to build the bridge at the county's expense.

Discussion arose over the Ninth ward sewer question and it not only became interesting, but it precipitated a stormy scene between Councilman Hazzard and Councilman Cody, the former giving the latter the lie. Councilman Cody got up and remarked that he had not made certain statements with which he was charged, when Mr. Hazzard retorted, "You lie!" at which the mayor called them both to order. That a new sewer must be built in Bloomingdale seems to be a foregone conclusion and for the purpose of explaining and finding out how to recommend such an improvement, the committee has made several expeditions through that portion of the city. The special committee to whom fell this duty gave a burlesque report of their trip through the mud of the Ninth ward and recommended that a proper petition be filed and a resolution introduced for the much needed sewer. The report was concurred in.

The committee on election reported in favor of the following precinct inspectors.

First, Claud F. Emo; Second, William H. Miller; Third, Francis Monmer; Fourth, Joseph Lombard; Fifth, Patrick Ryan; Sixth, Allen Hamilton; Seventh, A. Oppenheimer; Eighth, Charles F. Graffe, Ninth, Gottlieb Nieman; Tenth, I. Shroeder; Eleventh, Fred C. Meyer; Twelfth, B. Langard; Thirteenth, A. I. Friend, Fourteenth, M. F. Schmetzer, Fifteenth, Joseph Singmaster; Sixteenth, Sylvester Mann; Seventeenth, John H. Cody; Eighteenth, James Conroy; Nineteenth, George Pressler, Twentieth, H. F. France, Twenty-first, uncertain, Twenty-second, John Franks, Twenty third, John Snyder; Twenty-fourth, Francis McBennett; Twenty-fifth, Charles Comparet; Twenty-sixth, Clarence Edsall; Twenty seventh, Fred J. Hayden; Twenty-eighth, A. Kalbacher; Twenty-ninth, Henry Stoll, Thirtieth, Henry Linker, Thirty first, uncertain; Thirty-second, David J. Shaw, Thirty-third, John Forbing. Thirty-fourth, Owen Owens.

The report was accepted.

Committee on health reported in favor of securing James Kling to assist Health Office Metcalf. Concurred in.

The contract and Bond of Cyrus Howard, of Pittsburg, Pa., for completing the reservoir was read, but, as the time of completion was not stated, that section was left unadopted, the remaining being adopted.

Resolutions were adopted to advertise for bids on printing the council proceedings for one year in pamphlet form; to have a committee notify the county commissioners of the final action taken by the city in the city hall project was carried, to have the electric light tower at the corner of Main and Center street, in Nebraska, moved to the second ward; to remove the lights on the court house and distribute them on corners in the immediate vicinity, was adopted.

NOT INSANE.

Dr. Sendder Handed Over to Court for Murder.

CHICAGO, March 9.—Dr. Henry Martin Sendder was, today, by order of Judge Seeley released from the detention hospital and turned over to the police to stand trial for the murder of his mother-in-law, Mrs. Dunton. They will end Sendder's examination in the court by insane and his mental condition will figure only in the defense before the criminal court.

STRONG MEN IN COUNCIL

Stirring Addresses at Plymouth Church—Annual Meeting of Congregational Ministers

The annual meeting of Congregational ministers and churches of eastern and north eastern Indiana assembled at 2 p m yesterday in Plymouth church. After devotional exercises, the assembly organized by electing F. D. Gray, Esq., of Jamestown, as moderator, and Rev. H. O. Spelman, of Angola, as scribe. The Rev. T. H. Quagle, of Marion, preached the annual sermon in strong words, calling the churches to greater aggressive efforts. The communion was administered by the Rev. S. H. Pollard, of Fairmount, Ind. Delegates and pastors were arriving during the afternoon and evening, and about twenty-five have now reported.

The meeting in the evening was addressed by Miss Nicky, upon the aim of the Christian Endeavor, and by Rev. I. I. Travis, of Oakland, upon "Loyalty to Our Own Church," and by Rev. W. F. McMillan upon "How to Build up Our Churches in Power." All the addresses bristled with good points and deeply stirred the large audience present. Indeed, it was one of the grandest meetings ever held in Plymouth church. The sessions continue today, closing this evening with the following program.

7:30. Model Junior Endeavor meeting in lecture room.

7:30. Prayer service led by Fret Miles.

7:50. Addresses

A Working Church—by Rev. D. H. Snowden, D.D.

A Praying Church—by Rev. E. D. Curtis, D. D.

Consecration service.

OH, LOVELY FLOWERS.

Grand Flower Show to Open at the Y. M. C. A. Hall Tonight.

Nature's daintiest and most exquisite gems are flowers. From them the lover or poet draws inspiration and from them we are taught lessons in the purity of life. Flowers, then, are treasures placed on earth to ennoble mankind. The sublimity of a flower exhibit on a large scale has never been realized in this city, but tonight the first opportunity for such a treat will present itself.

The grand flower show at the City Y. M. C. A. will open this evening. The opening address will be given by Rev. J. F. Strait, at 8:30, which will be followed by a delightful vocal solo by Mr. Schrader.

The specialty this evening will be cut flower designs, the beauty and variety of which will far exceed the expectations of the public.

The principal flowers on exhibit will be roses and carnations, though rare orchids, beautiful fragrant hyacinths, lilies and many other pretty plants will be seen.

The decorative art displayed by Miss Flick in the drapings of the bunting and arrangement of the palms, Florida moss and wild smilax, has produced beautiful results and will delight every spectator.

The flower show on such an elaborate plan is certainly a rare treat and one that should command a large attendance.

The show will continue Thursday afternoon and evening.

LOCAL LINES.

The state vs. Sam Bayler, a liquor case, is up before Justice Wilkinson today.

There will be a change of the program on the stage at the World's museum tomorrow night.

Hercules Snow, a Richmond printer, shot himself at Chicago, Monday, on account of poor health.

The divorce case of Nellie Rittenhouse vs. John I Rittenhouse came up in the circuit court this afternoon. J. R. Bittinger is attorney for the plaintiff. The defendant is a non-resident, and was not present.

Rev. Egerton Young closed his meetings in this city last night at the Second Presbyterian church. His lectures were the means of doing much good here and invoke a fresh interest in the missionary work. Mr. Young made many warm personal friends in this city.

William Stahlhut and Henry Sanhabler got into trouble on the Maumee road last night, which ended in the two coming to blows. Both were arrested. Stahlhut was fined by the mayor $1 and costs. The hearing of Sanhabler was continued until tomorrow morning at 9 o'clock.

Concerning "The Soudan," the great military drama, which comes to the Temple Thursday night, the Telegram says: "In all that goes to make up a cheery, bristling picture, "The Soudan" is foremost. Interiors changed to landscapes in a moment of darkness; regiments of soldiers marched and countermarched, brass bands rounded their shrillest notes and cheering crowds made the welkin ring."

The revival meetings conducted by Evangelist Updike and Hawes continue to grow in interest, with accessions at every service. The clear and logical manner in which Evangelist Updike discussed the subject, "The Infallibly Safe Way," produced a deep impression upon the minds of the large and attentive audience last evening. The subject for this evening will be "Sin, What is it?" Prof. Hawes will sing a special solo at 8 o'clock each evening. Song services begin at 7:30.

There is danger lest the news that the professors of political economy at the Chicago University will be paid $5,000 a year, coupled with the recent reduction of base-ball salaries, may divert the attention of young college men from those athletic sports which have long been the glory of American institutions for higher education.

ANOTHER NEW LODGE.

Degree of Honor Instituted by Lodge No. 50, A. O. U. W.

Last evening, at the hall of Maumee lodge No 50, A. O. U. W., a ladies' auxiliary, or D of H. lodge, was instituted with a charter list of eighteen. The initiatory work was performed by the officers and members of D of H. lodge No 2, who had been invited to take charge of the ceremonies.

At the close of the initiatory work the new made members of the order were invited to the hall of lodge No 2, where an elegant repast was served in honor of the new made members, and to which all did ample justice.

Returning to the hall of No 50, officers were elected and installed for the new lodge, as follows:

Past Chief of Honor—Mrs. Stevens.
Chief of Honor—Mrs. H. Moug.
Lady of Honor—Mrs. Ainsworth.
Chief of Ceremonies—Mrs Hartman.
Recorder—Fred Gorsline.
Financier—George Moug.
Receiver—Mr. Ainsworth.
Usher—Mrs. P. Smith.
Inside Watchman—Mrs Burkholder.
Outside Watchman Mr. H. Pluck.

The new lodge starts out under favorable circumstances, and will, no doubt, be a valuable auxiliary to Maumee lodge, No. 50. Their next meeting will be on Tuesday evening, the 15th inst., when it is expected that several new members will be received.

LOCAL LINES.

The ladies auxiliary to the city Y. M. C. A. will serve a chicken pie dinner Thursday, beginning at 11 o'clock. An enjoyable dinner promised to all who come.

The coming society event will be the second annual military reception to be given by the Zollinger battery, April 19. The battery boys will make it an elegant affair.

Mrs. A. Mergenthaim returned Sunday from the east, accompanied by her head milliner, Miss Margaret Boyle, of Rochester, N. Y. This is Miss Boyle's third season with this popular establishment.

Dr. H W Crouse, one of the graduates of last evening, entertained the entire force of the Press office, at 3 o'clock this morning, at the Arcade restaurant. The doctor was once a reporter on the paper.

Mr. and Mrs. W. J. Vesey are converting their suburban grounds in South Wayne into sites for green houses, of which they will have six in number. Mrs. Vesey will have direct supervision the flowery domain and will cultivate flora for pleasure and profit.

Hon J. B. White, Will Wilson, John Morris, jr., W. J. Vesey, H C Hartman, Angus McPherson, George A. Renner, C. B. Fitch are at Indianapolis to attend the state republican convention to elect delegates at large. The convention will be held tomorrow.

A meeting of the commissioned and non-commissioned officers of the Zollinger battery was held at the battery armory last night. An invitation was read from the Goshen Light Infantry, asking the battery to attend a reception to be given by that company on St. Patrick's day. The battery will be represented.

Mr. Louis Frankel and bride left early this morning over the Wabash. A shower of rice, old shoes and best wishes attended their departure. They will visit New York, Philadelphia, Boston, Baltimore, Old Point Comfort, Washington, Cumberland and Pittsburg, before returning home, April 15, when they will be at home at 187 West Berry street.

Mrs. Will Jenkinson gave a delightful tea party Monday evening in compliment to Mrs. Frank Olds, of Pueblo, Col., who is the guest of her parents, on West Williams street. The honored guests were Mesdames Frank Stone, Jerome Fry, Wm. Lerch, Thomas Comparel, Martin Gross, J. G. Lohr, Sylvester Towns and George Fishering.

County Clerk Sonder, Auditor Glutting and Treasurer Beckman, comprising the county auxiliary to the Indiana world's fair commission, have appointed Hon. B. C. Bell, G. Will Wilson, A. J. Moynihan, a citizen committee, while E A K Hackett, W D Page, Prof. N. R. Leonard, and Hon. J. D. Sarnighausen will represent the newspapers.

The condition of William Harkenper, bookkeeper for H. C. Graffe, is some improved, but it will be some weeks before he will be restored to health, if at all. He has been in the hospital ward of the county jail, as he was very violent at times. His sister, Mrs. Julius Balke, of Cincinnati, has been apprised of his condition and will probably come to his bedside.

The Toledo Blade has this to say of one of Miss Nellie Cook's performances. "Miss Nellie Cook scored her greatest triumph over any appearance she has yet made in the city when she gave Beethoven's Sonat 53. She is an artist who grows with every hearing, for she has a flawless symmetry of performance and perfection of technique that wins recognition and higher appreciation the more one becomes familiar with it. She was applauded until she could no longer refuse an encore." Mrs. Bishop the following is from the Philadelphia Musical Journal: "One of the most delightful features of the evening was the singing of Mrs. Genevra Johnson-Bishop, who captured the audience in her aria from 'Traviata.' Her voice is beautiful and all her work done with intelligence and finish." THE SENTINEL predicts for Mrs. Bishop and Miss Cook a hearty reception on Monday evening.

THE WAR ON GAMBLERS!

Mayor Zollinger and Prosecuting Attorney Colerick Propose to Make It Warm for Them.

Mayor Zollinger and Prosecuting Attorney Colerick were in consultation this morning at the office of the former, immediately after the adjournment of police court, as to the best plans to be adopted for the suppression of gambling in this city.

THE SENTINEL court reporter met the two gentlemen immediately after their talk and asked the mayor what had been the result of their conference.

"I called the prosecuting attorney," Col Zollinger said, "for the purpose of talking over the best action to be taken in regard to ridding the city of gamblers and gambling."

"What conclusion did you arrive at?" asked THE SENTINEL.

"To make war on these fellows until they are compelled to leave the city."

"How?"

"By instructing the chief of police and the marshal to make arrests of all persons who engage in this gambling business. This is no new order. Both these officials have repeatedly had the same kind of orders from me. I called their attention to it again, however, and impressed upon them the fact that these orders must be obeyed."

"Will Chief Wilkinson and Marshal Franke obey these instructions?"

"Well they certainly ought to," was the reply. "They have the means of knowing who these fellows are and everyone who travels about and frequents these places, they have been instructed to arrest and bring before me."

"How about our house gamblers?"

"They are included in my instructions. Men who everybody, almost, knows follow gambling for a living should be arrested. If the charge of gambling against them cannot be proven they can at least be fined for vagrancy."

"What will you do with the men who conduct these gambling dens?" asked the reporter.

"The police officers should give them no quarter," said Mayor Zollinger. "They have been instructed to arrest them. I have determined," continued the mayor, "that hereafter when any of these fellows are brought before me to impose fines upon them to the full extent of the law. The "bunco steerer" will be dealt with severely. The law says these offenses shall be punished with from two to fourteen years in the penitentiary. I will bind the 'bunco steerer' over to court and let the law take it course."

"Another thing" continued the mayor, "that the prosecuting attorney and myself agreed upon was to prosecute the men who allowed gambling rooms to be conducted in their property. Parties who own property and rent it to persons who conduct gambling in it are liable to fines. We will get a list of these property holders, who thus violated the law and notify them than unless they eject their gambling room tenants they will be arrested and fined."

"How about keeping saloons open on Sunday, Colonel?" asked THE SENTINEL reporter. "I notice that some of them run full blast on Sunday, at least as far as the side and back door entrances are concerned. What are you going to do with them?"

"I have given orders to the police a number of times on this matter," replied the mayor. "My instructions to Marshal Franke have been to keep the saloons closed on Sunday, and the same orders have also been issued to Chief of Police Wilkinson."

"Why are they not enforced then?"

"The mayor has power to give instructions to the police officers. If his orders are not obeyed, he can call the attention of the police commissioners and the city council to it and prefer charges against the policemen who thus neglected their duty. As a matter of fact, the mayor is not the only one who should be held responsible for this state of affairs. If these officers were appointed by me, then I could remove them for not obeying instructions. As it is they are accountable only to the police commissioners and the city council. If a policeman does not do his duty they alone have the right to remove him. So you see a mayor cannot always do what he might consider his duty. I could, of course, prefer charges against the police just as any other citizen could do."

Prosecuting Attorney Colerick was present during the time THE SENTINEL was conversing with the mayor on the gambling question and conceded with his views. "I will do my duty," he said, "and prosecut vigorously all cases that are brought to my attention."

The mayor thought the police force of this city was not as large as it ought to be for the proper execution of the laws and much of the complaint made was due to that fact. It ought to be twice as large, he said. Fort Wayne, with 50,000 population, has twenty night and six day men on duty. The force of other cities of our size is much larger. Evansville, which has a population of 50,000, has fifty six men on its police force.

W. S. Tragle, of East Saginaw, representing the McClellan Film company, is at the Randall. He is a friend of Jay Wilkinson.

The great flower show of Miss Flick at the city Y M C A hall Wednesday and Thursday evenings and Thursday afternoon will be a display of beauty and art that no one should miss.

Laxative Cures Sick Headache, Bilious Attacks and Constipation. At druggists 25 cts.

DR. BULL'S COUGH SYRUP
CURES COUGHS & COLDS

SALVATION OIL
Relieves quickly Rheumatism, Neuralgia, Swellings, Bruises, Lumbago, Sprains, Headache, Toothache, Cuts, Burns, Scalds, Sores, Backache, &c

CHEW! Lewis' Spun Plug. The Great Tobacco Antidote.

HERE'S A GOOD THING FOR YOU, A MAN, OR WOMAN

GOOD BUT ALL WILL NOT, A SECOND LIFE WILL

Of Dr Gregg's Electric Belts and Appliances.

"TO THE PEOPLE."

THE GREGG ELECTRIC CURE CO.

Fort Wayne Sentinel.

BY E. A. H. HACKETT.

WEDNESDAY MARCH 9 1892

OUR CIRCULATION.

Sund'y Feb. 28	3,425
Tuesday, March 1	3,433
Wednesday, March 2	3,414
Thursday, March 3	3,425
Friday, March 4	3,417
Saturday, March 5	3,415
Total for the week	20,652
Average for the week	3,442

JOHN E. EARLY,
Sworn to before me and subscribed in my presence this 7th day of March, 1892.
DAVID W. NOLL,
Notary Public, Allen Co., Ind.
My commission expires March 7th, 1896.

THIS DAY IN THE PAST.

[illegible]

TONIGHT.

[illegible]

Make the gambler go.

The silver question is being pushed to the front in congress.

Many republicans in Fort Wayne say they will not vote for Harrison if he is renominated.

The Behring sea treaty has been sent to the senate by the president unaccompanied by any recommendation from him.

The nomination of Claude Matthews for governor would be an excellent one. He is popular with the farmers and the working classes and could carry the state in November.

The approach of spring renders it necessary that the city should be placed in a first-class sanitary condition. "Clean up" is the order issued by Dr Metcalf, the health officer.

At an meeting of the labor party leaders at Morton city hall last evening the eight-hour scheme was discussed and also the possibility of electing postmasters by the popular vote of the voters in the vicinity in which they reside was discussed.

Gamblers, blacklegs and burglars are becoming as thick in Fort Wayne as flies around a molasses barrel in July and August. The city officials should awaken to a sense of their duty in the treatment of these rascals and adopt vigorous measures to drive them out of the city.

Indiana has but three post offices which are graded as first class by the postal service. These are the ones in this city, Lafayette and Indianapolis. The postmasters of these three offices are now at Washington attending a meeting which will discuss the improvement of the mail service and the extension of stamp agencies.

HON. ISAAC P. GRAY.

The nominee of the democratic party for president ought to be taken from the west and ex-Governor Gray is being favorably mentioned for the place by many of our exchanges. The Daily Patriot, of Jackson, Mich., says:

"Among the western men mentioned as possible democratic candidates for president the name of ex-Governor Isaac P. Gray, of Indiana, stands well up on the list. He possesses this advantage over some others, he is dead sure of carrying his own state. Had he been nominated for vice-president with Cleveland in 1888 it is quite probable that the democrats would have carried Indiana, though nothing could have been done to save the state of New York against the large corruption fund that was used on election day by the republican managers. That Harrison will be renominated seems almost certain. Indiana democrats do not entertain a doubt that Gray, if nominated, would defeat him by a good majority.

As the days pass by, and the effect of the factional fight in New York between the adherents of Hill and Cleveland is coolly considered, the feeling is growing stronger that the democratic candidate must come from some other state, and probably from the west. It nearly admits of a doubt that the wisest plan would be to select a western man, who is altogether free from entanglements of every description, and hence the Indiana democrats think that ex-Governor Gray is a very available candidate.

It seems to be certain that Indiana will present his name to the next democratic national convention as its first choice for president. He is represented as a man of superior intelligence, honest, earnest and in the prime of life. His admirers feel that he well deserves the honor. The republicans, in nominating Lincoln Grant, Hayes, Garfield and Harrison, have taken no seven men. Only once have they failed, and that was in 1884 when they went out for a candidate and nominated Mr Blaine. Governor Gray's friends urge that in view of the fact that ex-ex-President Harrison will again be the republican candidate, it would be wise to select for the democratic candidate a man who can carry his own state, and the fact that the democrats have succeeded in only three elections since 1860 suggests the wisdom of changing the deal. Aside from his ability and integrity, the best thing that can be said of Governor Gray is that, like Lincoln, he is a man of the people, courteous, pleasant, affable and popular, yet respectful to others and possessing real dignity of character. He is an excellent specimen of the true western man and would make a good president.

OUR NEW CITY HALL.

The Magnificent Municipal Building to be Erected This Year on the Market House Square.

The SENTINEL today publishes in water color illustration of the elevation plan for the new city hall to be erected on market house square the coming summer. The plans of the building were prepared by Wing & Mahurin who will also superintend the construction of the building. At a meeting of the common council last evening a special committee was instructed to confer with the architects and have any alterations made in the floor plans that they may see fit.

They new city hall will conform to metropolitan ideas in style of architecture as well as in the arrangement of the interior. It will cost all the way from $40,000 to $75,000, the price to be governed by the material used. There is such a growing sentiment in favor of an all stone building that it has been decided to receive bids also for stone as well as for the original plan of pressed brick with stone trimmings. The increase of price for stone would be something like $5,000. The building will be erected on the site now occupied by the north half of the market house facing Berry street and extending back 150 feet to the alley. The committee has already commenced to look for a building suitable for temporary use of the council and city offices now occupying the old building. The police station, being in the south half of the market building, will not be disturbed, as only the north half will be razed. Ground for the new city hall will be broken by June 2

"There was an old man of Tobago, lived on rice, gruel, and sago," he had headache so bad. After he used a bottle of Salvation Oil, he could sat roast beef and plum pudding all right.

They say the winter advertisements of houses will run somewhat in this style. A large and elegantly furnished house for rent, in easy distance of a dealer who sells Dr. Bull's Cough Syrup.

Coming to the Front.

A year ago Jacobs and Conklin associated themselves with the Fort Wayne Music company corner of Calhoun street and Douglas avenue with a stock of pianos and organs that are rapidly taking the lead in this part of the country. They sell the celebrated Weber, acknowledged the finest and highest grade pianos of the age; next the famous Wheelock which never fail to please and delight purchasers, as they are simple, grand and hard to beat; also the Stuyvesant is the best piano ever offered to the public for the price. In the organ line they have the old reliable Packard, made by the Fort Wayne Organ company and it needs no comment. They cannot be beat. They have also secured the agency for the Chicago Cottage organ which they claim to be a first class instrument, making in all the strongest line of musical instruments in the city. This firm speak of their goods as they are and not misrepresent them. Fair dealing is their motto. It will be to your advantage to call on them for prices and terms before purchasing elsewhere. Bargains in second hand pianos and organs at all times. Tuning and repairing a specialty

WAHF

Sea gulls along the Atlantic coast were driven many miles inland by the recent severe storm.

Moffat's Pills cure headache, biliousness, costiveness and all diseases of the stomach, bowels and liver. Warranted to cure or money refunded.

Rheumatism Cured in a Day.

"Mystic Cure" for Rheumatism and Neuralgia radically cures in 1 to 3 days. Its action upon the system is remarkable and mysterious. It removes at once the cause and the disease immediately disappears. The first dose greatly benefits, 75 cents. The first bottle guaranteed to benefit, 75 cents. Sold by C. B. Woodworth & Co., druggists, Fort Wayne. 1-6-3mo

The many burglaries and robberies at Jeffersonville is credited to the work of ex-convicts.

"I have just recovered from a second attack of the grip this year," says Mr. Isa. O. Jones, publisher of the Leader, Mexia, Texas. "In the latter case I used Chamberlain's Cough Remedy, and I think with considerable success, only being on bed a little over two days, against ten days for the first attack. The second attack I am satisfied would have been equally as bad as the first but for the use of this remedy, yet had to go to bed in about six hours, after being 'struck with it, while in the first case I was able to attend to business about two days before getting down." 50 cent bottles for sale by druggists

REFORMED DRINKERS.

Much Good Being Done by the Institute at Warsaw.

Special Correspondence Fort Wayne Sentinel.

WARSAW, Ind., March 8.

A student of human nature, with a nice appreciation of the drinking habit would find few places of greater interest than the Plymouth institute, at Warsaw Ind

Think of men who have been chronic consumers of liquor for twenty years, even defenders of the practice against those they have been pleased to term fanatics, so changed in their relations toward liquor and its consumption that within the first week of treatment they find themselves writing letters to drinking friends at home urging them to cease their tippling and seek a cure at once.

Now it is safe to say that not a letter is written by a patient here but contains sentiments of this character; not a letter is sent to dear ones at home but glows with evidence of the fullest belief in a permanent cure and reflects the proud consciousness of the writer that the scales have fallen from his eyes and he is a freeman in the noblest sense of the word.

The interesting point in the treatment comes upon the third day when the patient discovers that he no longer desires liquor and that his old craving has been supplanted by a repugnance for it that exceeds his abhorrence of anything else.

A newly arrived patient was so nervous that he could not pour out a drink of the whisky that is freely given as long as the appetite continues. An older patient with strong hand and steady nerve came to his assistance. The liquor was poured but the obliging friend suddenly burst through the door and under the pale moon his supper was laid away. The smell of the liquor had been too much for him. A man who had drunk a quart of whisky upon the first day of his treatment, six months ago, is employed about the institute. He attempted, the other day, to mop up a gill of whiskey that had escaped upon some matting As he bent down the fumes of the liquor made him sick and he disappeared, as had the other man, through the door and for the same hurried purpose. These instances might be indefinitely multiplied.

The patients have grown in number since the day that the institute moved to its excellent quarters in Warsaw. Last night three new patients presented themselves for treatment They had come from different towns and had not previously been known to the officers of the institute by correspondence or otherwise.

ONE OF THE INMATES.

No other Sarsaparilla has the merit by which Hood's Sarsaparilla has won such a firm hold upon the confidence of the people.

No other combines the economy and strength which makes "100 Doses One Dollar" true only of Hood's Sarsaparilla.

No other possesses the Combination, Proportion, and Process which make Hood's Sarsaparilla peculiar to itself.

Hood's Pills cure Sick Headache.

Masonic Temple.

"The Soudan," with all its scenery and same grand company that made such a hit in Boston, New York and Chicago, will be presented at the Masonic Temple, tomorrow evening. The play is given by one hundred people and is considered one of the season's events The New York Recorder says of it: "For magnificent tableaux, beautiful scenic effects, stirring situations and a strong and consistent story, "The Soudan" is easily the best melodrama that has been seen here for a long time, if indeed it has ever been excelled."

"The Two Johns" are announced to appear at the Temple, Friday, March 11 Prices 25, 50 and 75 cents

"Mrs. Winslow's Soothing Syrup"

Has been used over fifty years by millions of mothers for their children while teething, with perfect success. It soothes the child, softens the gums, allays pain, cures wind colic, regulates the bowels and is the best remedy for diarrhœa, whether arising from teething or other causes For sale by druggists in every part of the world. Be sure and ask for Mrs. Winslow's Soothing Syrup, 25c a bottle Jan 27-lyr.

The democratic and the people's parts of Kansas will unite on a state and congressional ticket.

I can recommend Ely's Cream Balm to all sufferers from dry catarrh from personal experience.—Michael Herr, Pharmacist, Denver.

I had catarrh of the head and throat for five years I used Ely's Cream Balm, and from the first application was relieved. The sense of smell, which I had lost, was restored after using one bottle I have found the Balm the only satisfactory remedy for catarrh, and it has effected a cure in my case.—H. L. Meyer, Waverly, N. Y.

WILL ENTER BUSY LIFE.

Nineteen Students Graduate From the Medical Department of Taylor University.

One of the most successful commencements in the history of the medical college was that which took place last evening at the upper chapel of the Taylor university the thirteenth annual commencement of the medical department of the university.

Nineteen students who had successfully passed the examinations were each handed a diploma and are now authorized to go out into the world wearing the title of "doctor" and minister to the ills of men

The platform was handsomely decorated in bunting and natural flowers and seated on it were the trustees, faculty, speakers and graduates.

The program had been arranged with especial care. As the strains of an overture by Reineke's orchestra were dying away Dr. C. B. Stemen, dean of the Medical college, read a memorial on the death of Dr. Howard McCullough, who held the chair of physiology in the college. A vocal selection was rendered by the Euphonia double quartette, after which Hon. J. B. White, taking, by request, the place of Hon. Allen Zollars, who was unavoidably absent, delivered an appropriate address on behalf of the trustees. Miss Leo Long sang a beautiful selection, which was followed by remarks by the dean. Rev T. C. Reade, president of the university, conferred the degrees upon the class and Dr. Stemen presented diplomas to the graduates as follows:

Werner Bramick, Germany; Henry H. Brundage, Ohio; Normon E. Brundage, Ohio; Romulus S. Buckland, N. Dakota, Walter Fletcher Carver, Indiana; Hugh W. Crouse, Indiana; William B. Dove, Michigan; Erastus Scott Fisher, Indiana, John F. George, Ohio; Reuben Thomas Giffin, Ohio. Francis Mark Hines, Indiana; Leonard Arthur Hines, Indiana; John W. Hoover, Indiana; Harry C. Hubbard, Michigan; Idora Rose, Ohio; William E. Stemen, Indiana; Judd A. Strong, Indiana; Walter S. Stuckey, Ohio; Melvin W. Tinkham, Indiana.

The dean then distributed the prizes awarded those who had most successfully passed the difficult examinations. The awards were as follows

Hugh W. Crouse—Aseptic minor operating case, from Dr. W. W. Barnett, first prize in surgical anatomy.

Hugh W. Crouse—Medicine case, from Dr George W. Stemen, first prize in osteology.

Leonard A. Hines—Wood's Practice, from Dr. McCaskey, for best reports of clinical cases at the Hope hospital.

Miss Alice Hamilton—Treatise on Nervous Diseases, from Dr. McCaskey, for best grade in a competitive examination on nervous diseases.

Miss Idora Rose—Minor operating case from H. W. Mordhurst, first prize in surgery under Dr. C. B. Stemen.

John W. George—Pocket case, from Dr Gary, of Coesse, second prize in surgery.

Mrs. Anna Rogall Root rendered the ballad, "Bobo'-Link," with orchestral accompaniment in a manner that called forth an encore, and then came the valedictory by Dr. G W McCaskey, and the song, "Star of the Descending Night," by a chorus of excellent voices

The members of the graduating class leave the college to enter at once upon the practice of their profession. Dr. Hugh W. Crouse, who was formerly connected with the Press, will locate in this city, having associated himself with Dr. Walter W. Barnett, the professor of anatomy. They will open new offices in the Schmitz block.

Dr. Werner Bramigk already a graduate of Heidelberg and Leipsic universities in Germany, will practice in this city with Drs. Barnett and Crouse.

Dr. Walter F. Carver will locate at Muncie, Ind.

Miss Idora Rose, M. D., will take a special course at the Woman's Medical college at Chicago.

Dr. William B Dove goes to his home at Muskegon, Mich., where his father is a prominent physician with a large and lucrative practice

Drs. Henry H. and Norman E. Brundage will practice at Delphos, Ohio.

Dr. Romulus S Buckland will go to Ellendale, N. Dak.

Dr. William E. Stemen will join his brother, at Kansas City.

Dr. Leonard A. Hines will travel for a wholesale drug house.

Dr. John W. Hoover will choose upon either Goshen or Elkhart as a fitting field for his future labors.

Dr. Erastus S. Fisher will practice at Markle, Ind

Dr Melvin W. Tinkham has not yet announced his intentions, but will probably stay in Fort Wayne and share the ills that flesh is heir to.

Dr. Harry C. Hubbard will hang out a shingle at North Muskegon, Mich.

Dr Reuben T Giffin will establish a practice at Melrose, Ohio

Dr Judd A Strong will go to Peoria, Ill

Dr. Walter S Stuckey will join the practitioners of Van Wert, Ohio

Dr John F George will fill the place of the dentists of Delphos Ohio.

Dr. Frank M Hines will practice at Auburn, Ind

It is reported that there is a wide feeling of distrust at Tahquitz, the capital of the Indian Nation, over the sudden deaths of Chief Mayes, Assistant Chief Brashears, and ex-Chief Bushyhead. The charge that their deaths were caused by other than natural causes has been freely made. They have all taken active parts in the exciting questions which have been before the nation. The loss of such men as Mayes and Bushyhead is very great. Bushyhead especially was a scholarly man, liberal in his views, and a well-equipped statesman.

Officer A. H. Bratley
of the Fall River Police

is highly gratified with Hood's Sarsaparilla. He was badly run down, lost his appetite, what he did eat caused distress and he felt **tired all the time.** A few bottles of Hood's Sarsaparilla effected a marvellous change. The distress in the stomach is entirely gone, he feels like a new man, and can eat anything with old time relish. For all of which he thanks and cordially recommends Hood's Sarsaparilla. It is very important that during the months of **March April** May the blood should be thoroughly purified and the system be given strength to withstand the debilitating effects of the changing season. For this purpose Hood's Sarsaparilla possesses peculiar merit and it is the **Best Spring Medicine.**

The following, just received, demonstrates its wonderful blood-purifying powers:

"C. I. Hood & Co., Lowell, Mass.:

"Gentlemen: I have had **salt rheum** for a number of years, and for the past year one of my legs, from the knee down, has been **broken out very badly.** I took blood medicine for a long time with no good results, and was at one time obliged to **walk with crutches.** Finally concluded to try Hood's Sarsaparilla, and before I had taken one bottle the improvement was so marked that I continued using it. I had taken three bottles, and am now better than I have been in years. **The inflammation** has all left my leg and it is entirely healed. I have had such benefit from

Hood's Sarsaparilla

that I consider it my duty to write this voluntary statement." F. J. TERRY, Ridgeway, Mich.

HOOD'S PILLS act easily, promptly and efficiently on the liver and bowels. Best dinner pill.

WHY IS THE
W. L. DOUGLAS $3 SHOE FOR GENTLEMEN
THE BEST SHOE IN THE WORLD FOR THE MONEY
It is a common saying among shoe dealers that to hunt the best made of the best fine calf, stylish in shape and easy to wear, we must go to shoe stores and pay any other man's profit, it equals hand-sewed shoes costing from $4.00 to $5.00.
$5.00 Genuine Hand-sewed, the finest calf shoe ever offered for $5.00; equals French imported shoes which cost from $8.00 to $10.00.
$4.00 Hand-sewed, Welt, Shape fine calf, stylish, comfortable and durable. The best shoe ever offered at this price; equals any custom shoes costing from $6.00 to $8.00.
$3.50 Police Calf, Extra quality, Hand Welt, a heavy calf shoe, equals custom shoes costing from $6.00 to $8.00.
$3.00 Calf, Hand Welt, a very fine calf shoe, equals other shoes costing from $4.00 to $5.00.
$2.50 Fine Calf, Welt, a very fine shoe for Men; are the best fine Dress shoe, Stylish and Durable.
Ladies $3.00, $2.50 and $2.00 Hand Sewed, the best fine shoe ever offered at these prices.
Boys' $2.00 and $1.75 school shoes are the best shoes ever offered for the money.
$2.50 Calf, Welt, a very stylish and easy shoe.
$2.00 and $1.75 shoe for Men are the best one Dollar shoes. Stylish and durable.
$2.00 and $1.75 Workingmen's shoes are very strong and durable. Those who have given them a trial will buy no other make.
Boys' $2.00 and $1.75 school shoes are very strong and durable. They will stand more hard wear than any other shoes.
Ladies $2.00, $1.75 and $1.50 shoes are the best for the money. Stylish and durable.
Ladies' Fine Dress Slippers, Hand Sewed, Imported shoes costing from $4.00 to $6.00, Price $2.50, $2.00 and $1.75.
Ask your dealer for W. L. DOUGLAS shoes. If he cannot supply you, we can. Take no other. Sold by Leading Dealers everywhere.
W. L. DOUGLAS, Brockton, Mass. Sold by
The JACOBS SHOE STORE.

Unlike the Dutch Process
No Alkalies
—OR—
Other Chemicals
are used in the preparation of
W. BAKER & CO.'S
BreakfastCocoa
which is absolutely pure and soluble.
It has *more than three times the strength of Cocoa* mixed with Starch, Arrowroot or Sugar, and is far more economical, *costing less than one cent a cup.* It is delicious, nourishing, and easily DIGESTED.
Sold by Grocers everywhere.
W. BAKER & CO., Dorchester, Mass.

Burlington Route
BEST LINE
CHICAGO
TO
Kansas City & Omaha

Is Life Worth Living?

That depends upon the Liver. If the Liver is inactive the whole system is out of order. The breath is bad, digestion poor, head dull or aching, energy and hopefulness gone, the spirit is depressed, a heavy weight exists after eating, with general despondency and the blues. The Liver is the housekeeper of the health; and a harmless, simple remedy that acts like Nature, does not constipate afterwards or require constant taking, does not interfere with business or pleasure during its use, makes Simmons Liver Regulator a medical perfection.

I have tested its virtues personally, and know that for dyspepsia, biliousness and the blues, it is the best medicine the world ever saw. Have tried forty other remedies. Give Simmons Liver Regulator, as I hope of them gave more than temporary relief. J. R. Smith of the Regulator tell only after a thorough test.
H. H. JONES, MACON, GA.

MASONIC TEMPLE.
Thursday, March 10.
EXCURSIONS ON ALL RAILROADS.
GIANT SUCCESS!
Great Production of the Grand Romantic Drama of Love and Military Spectacle
Engaged for Three Nights in the Theatre Success, under the management of
Messrs. C. H. Jefferson, Khaw & Erlanger.
THE SOUDAN!
Greatest Play Ever seen!
Better than Vanities Exiles Excelsior
War, Love and Intrigue!
Terrible Battle Scene!
Storming the Desert City!
Retreat of the Arabs!
Triumph of the Soldiers!
Home Again!
Trafalger Square!
Military Bands, Horses!
Fife and Drum Corps, Etc!
Grand Illuminations!
Revolving Transformations!
Startling Dramatic Sensations!
100 PEOPLE.
Not withstanding the immense outlay there will be no advance in prices.
Seats on sale Tuesday.
Checks will be given.

MASONIC TEMPLE.
Friday, March 11.
J. C. STEWART'S
Greatest Laughing Success,
THE TWO JOHN'S
Clean, Bright and Merry, Funniest of all Comic Plays. Presented by an Incomparable Company.
INCLUDING
The Cassia Sisters,
European Character Dancers
Their First American Tour.
Prices, 25c, 50c and 75c.
Seats Wednesday.

Coming MARCH 16th.—First Appearance—MARGARET MATHER.

D. L. HARDING,
Insurance and Loans,
ROOM 28 BANK BLOCK
Insurance Effected in the Following Reliable Companies:

Sun Fire Office London assets	22,000,000
Phœnix of Hartford, assets	2,700,000
Milwaukee Mechanics, assets	1,700,000
North Western National, assets	1,600,000
United Security Life, assets	16,000,000
Travelers Accident, assets	10,000,000

Loans made in Sums of $1,000 and up, 6 per cent. interest. Security must be gilt edged.

"IF YOU DOUBT THE MERITS OF FOOTINE"
—FOR—
COLD, TENDER FEET
Sweaty, Odorous
CHILBLAINS & BUNIONS!
Ask the Mayor, Postmaster, Station Agent of Swanton, Ohio. If not, buy 25 cents worth of druggist. It makes a lame person think he is guaranteed to cure. Price 50c, by mail. Manufactured by FOOTINE CO., Swanton, Ohio, Box 38.
Nov. 30-eodeawtfwlmo

JAPANESE PILE CURE
A Guaranteed Cure for Piles of whatever kind or degree—External, Internal, Blind or Bleeding Itching or Protruding. Recent or Hereditary. This remedy has positively never been known to fail. $1.00 per box, 6 boxes for $5.00; sent by mail on receipt of price. A written guarantee positively given to each purchaser of 6 boxes, when purchased at one time, to refund the $5.00 paid if not cured. Guarantee issued by Graves & Parker, 56 Calhoun street, Fort Wayne, Indiana. Samples free.

PATENTS FOR INVENTIONS PROCURED.
TRADE MARKS REGISTERED.
Send me a model or drawing of your invention and I will examine records of U. S. Patent Office and advise you whether a patent can be procured. Validity searches and reports on patents carefully and promptly executed.
E. B. CLARK,
(Late Examiner U. S. Patent Office.)
Solicitor of Patents.
Expert in Patent Cases.
No. 608 F. Street, Washington, D. C.

SHEUMANN & KLAEHN,
Undertakers & Embalmers
No 39 West Main street, Fort Wayne, Ind.
TELEPHONES—No. 166 and 226. Office Open Day and Night

CALL AND SEE

The Excelsior Sleeping coach in all patterns and designs and in rich upholstering and finish. Never before has so much skill and industry been brought to bear upon novelty and cheapness in baby carriages as is represented in our line for the spring season of '92.

We are prepared to meet all demands, even of the most fastidious, and guarantee complete satisfaction. The Excelsior sleeping coach represents perfection in carriages.

Remember we have the exclusive sale of these coaches.

Inspect our line while it is large and complete.

Pfeiffer & Schlutter,
38 and 40 East Columbia St.

I have removed to Corner Lewis and Calhoun Streets (opposite Library Hall).
James Madden,
Plumber, Steam and Gas Fitter.

THE Latest -:- Styles -IN- Suitings, Trowserings, Vestings, Fall and Winter OVERCOATINGS
Just Received by
A. FOSTER,
No. 15 West Wayne St.

ESTABLISHED 1845.

J. C. PELTIER.
17 W. Wayne St.
Office Telephone No. 82.
Residence Telephone, No. 80.

A. HATTERSLEY & SON,
PLUMBERS,
Steam and Gas Fitters,
48 East Main St.,
FORT WAYNE, - - - IND.

WAH KEE & CO.,
TEA STORE.
Chinese and Japanese Bazaar.
Tea Imported right from the Old Country, guaranteed are and sold at reasonable prices.

FIRST-CLASS LAUNDRY WORK.
8 West Wayne St.
Branch Laundry, 203 Calhoun St.

ROBERT SPICE.
WATERWORKS AND GENERAL - PLUMBING!
Natural Gas Fitting.
A full line of water closets and plumbing goods, Pumps, and Mining Machinery in Wells.
48 W. Main St.—Telephone 281.

M. E. RIEDEL
ARCHITECT,
SCHMITZ BLOCK, Third Floor.

DR. JNO. J. OGLE,
Office, corner Holton and East Creighton avenues, Fort Wayne, Indiana.
CHRONIC DISEASES treated with success. Diseases of the Eye Passages, Stomach, Liver and Bowels a specialty. Patients out of the city treated by a plan of my own. Send for my Pamphlet of Instructions.
Twenty Years Experience. Telephone No 832.

LaGRIPPE and General Debility positively cured in 1 to 3 days. WILL BE CURED by using JOHNSON'S CHILL AND FEVER TONIC. One bottle GUARANTEED to cure LA GRIPPE, TYPHOID Fever, Ague and Fever, and all other Malarial FEVERS or MONEY REFUNDED. 200 000 bottles used in 1890. Not to stain the teeth, and is the only Chill and Fever Tonic selling druggists will guarantee to cure. Ask your druggist for it and be cured. Price 50 cts. or 5 bottles for $2.00.
THE BEST TONIC. TAKE NO SUBSTITUTE.
JOHNSON TONIC CO., 183 Clark St., Chicago.

BORG'S CHICOTS Chewing
CHEW BORG'S CHICOTS
CO & C. S. CARTER ST.

USED BY THE FASHIONABLE EVERYWHERE
MARQUARD'S ROSE CREAM
THE FAMOUS COMPLEXION BEAUTIFIER
AN INCOMPARABLE TOILET LUXURY.
SIX MONTHS' TREATMENT FOR $1.25
THE MARQUARD MFG CO., SOUTH BEND, IND.

WANTED.

WANTED—A GIRL TO DO GENERAL housework. Call at 80 East Jefferson St. 5-31

WANTED—Boarding: private christian families who would like to give a home to one or two young men at reasonable prices, should send their names to D. P. Bower, general secretary Young Men's Christian Association, 5-31

WANTED—Old lady that knows something of children, companion for young married lady, with baby one year old. Homeplace as good as wanted for right party. References exchanged. Address, Mrs. C. V. Smith, 121 West Washington st., Ft. Wayne. 6-1

WANTED—FOR THE UNITED STATES ARMY, able-bodied, unmarried men, between the ages of 21 and 35 years, good physicians, clothing and medical attendance. Applicants must be prepared to furnish satisfactory evidence as to age, character and habits. Apply at 4th floor, Bass Block, Clinton Street, Fort Wayne, Ind. Wed. Sat. to June 30

WANTED—Agents—You can make from $250 to $500 per month taking orders for J. W. Mueller's New Master Work, "Heroes of Valley Forge and Savage Lands." A large quarto volume of 640 pages, equal to over 1000 ordinary sized pages, beautifully illustrated, with numerous fine engravings and large double page oil plates. The greatest best selling book of the age. Our terms are the best. Don't delay, but write for terms at once. Dowser Pub'g Co., Indianapolis, Ind. 12-1m

WIDE AWAKE WORKERS everywhere for the greatest book on earth, "HEAVENLY PARADISE OF THE WORLD." Outline illustrations, mammoth illustrated circulars and terms free; unparalleled success; Mr. Tr. L. Martin, Centerville, Tex., cleared $911 in 9 days; Miss Rose Hunter, Ky., $28 in 6 hours; Mrs. J. Howard Madison Lyons, N. Y., $41 in 7 hours; a bonanza; magnificent outfit only $1. Books on credit. Freight paid. Address, Globe Bible Publishing Co., No. 362 Dearborn street, Chicago, Ill.; or Philadelphia, Pa. 29-10t

AS MANY new houses are already decided upon to be built in Lakeside at once, as went up during the entire season last year. The construction of the electric street car line will be commenced in a few days and it is hoped to have the cars running within three months. Lakeside promises to be the first in point of time for the benefit of the humbler classes. Her central location is evidenced by the fact, that she has best made a part of the First Ward. A rapid advance in the price of lots is sure to take place in this spring 1f

FOR SALE.

FOR SALE—At the SENTINEL Office, bound copies of revised ordinances. 1-tf

FOR SALE—The fine brick residence, southeast corner Berry and Union streets. All modern conveniences. Apply to O. S. Bangs, at Nuttman & Co's bank.

FOR SALE OR TRADE—Suburban business lot and building. Just the place for grocery or meat market. Good bargain if taken soon. J. F. Curtiss, Trentman Building, or 261 Lafayette street.

FOR SALE—Lot No. 17, in Elizabeth C. Hanna's addition to Fort Wayne, containing one acre. Will sell for six hundred dollars. Terms, $2 dollars down; balance at ten dollars per month; interest, 6 per cent. Dr. J. H. Adams, 104 Calhoun street. 2 tf

LAKESIDE—Already the many new houses planned to be built in Lakeside on the coming season promise an advertisable building boom that pretty part of the city. Now is the time to decide upon the plan of your house. Then find out what it will cost. Then go to the office of the Land company, Fisley & Long block, and have Mr. Wilding, the secretary, arrange with you for the Land company to put up your house and let you pay it back in small monthly payments. In this way you can get a home for only a little larger monthly payment than the rent you are now paying.

FOR RENT.

FOR RENT—Furnished rooms, with board, front rooms, on first and second floor, 29 West Washington street. 4-3m

PROFESSIONAL.

DOCTOR MARY WIGHT, PHYSICIAN AND SURGEON. Office and residence, 56 Madison street. Specialty—Diseases of women. Office hours from 8 a. m. to 3 p. m.; from 7 p. m. to 8 p. m.

NOTICE.

Sealed proposals will be received by the common council of the city of Fort Wayne on

TUESDAY, MARCH 22, 1892,

for the sale of a house standing on short street in the city of Fort Wayne.

Bids will be received at the city clerk's office until 8 o'clock p. m., March 22, 1892.

The council reserves the right to reject any or all bids.

W. D. MEYER, Chairman of committee.

M. 3-12t

NOTICE TO BIDDERS

Sealed proposals will be received by the common council of the city of Fort Wayne, on

TUESDAY, MARCH 8, 1892,

for the purchase of one first-class road machine, to be used by the city of Fort Wayne.

Bids will be received at the office of the city clerk until 8 o'clock p. m., on Tuesday, March 8, 1892.

The common council reserves the right to reject any or all bids.

H. P. SCHERER, Chairman of committee on streets.

Feb. 22-10t

NOTICE TO BIDDERS—

Sealed proposals will be received by the common council of the city of Fort Wayne on

TUESDAY, MARCH 22, 1892,

for the purchase of one first-class street sweeper.

Bids will be received at the office of the city clerk until 8 o'clock p. m., on Tuesday, March 22, 1892.

The common council reserves the right to reject any or all bids.

H. P. SCHERER, Chairman of committee on streets.

Feb. 22-10t

HURTS, DON'T IT?

that INGROWING TOE NAIL of yours which causes so much pain and annoyance and interferes with business or pleasure. Don't endure it any longer.

McCarty's Pat. Ingrowing Toe Nail Protector

is a quick, sure and Permanent Cure, and costs you complete only $1. Want good agents. Send for terms. W. H. McCARTY, Rolling Prairie, Ind. In ordering state which foot and which side of toe is sore. 3rd wim

G. W. BOWEN, M. D.

Physician and Surgeon

HOMOEOPATHIC.

Office hours for consultation, from 9 a. m. to 5 p. m. Sundays, 8 to 12. Office, No. 12 West Main street, Fort Wayne, Ind.

Special attention paid to chronic diseases.

HENRY HOP LEE'S CITY LAUNDRY, 180 Calhoun Street.

Shirts, 10 cts.; Cuffs per pair, 4 cts.; Collars, 2 cts.; Undershirts, 2 cts.; Drawers, 2 cts.; Handkerchiefs, 1 ct.; Socks, per pair, 1 ct.; Towels, 5 cts.

Big reduction from above prices for starching and ironing. All work done first-class and or short notice. 15-tf

Why So Anxiously Concerned?

The prestige of the Royal Baking Powder and its constant success are matters of anxious concern to envious competitors.

It is noted that advertisements of other baking powders are filled with spleen, malice and misrepresentation against the Royal, more than with honest claims as to their own goods.

That the Royal Baking Powder makes finer, whiter, sweeter, more wholesome cookery, the ladies who have tried other kinds are willing to testify and tell their neighbors; this fact is a serious concern to all competitors.

The superb quality of the Royal Baking Powder, over and above all other kinds, is never so manifest as when tried in comparison. It has greater strength and does not deteriorate with age, the last spoonful in the can being as good as the first. All over this country the "Royal" has the lead; this is why makers of other brands, envious of its sale and popularity, talk so much about it.

ECHOES OF THE RAIL.

Interesting News Gathered at the Depots, Offices and Shops by Our Reporters.

Nickel Plate Fireman H. F. Smith is sick.

Nickel Plate Conductors Farland and Phelps are at work again.

A. S. Work, road foreman of the Nickel Plate, has returned from a business trip to Bellevue.

Robert Shoaddie, clerk of the Nickel Plate shops at Bellevue, is in the city, the guest of his friend, Joseph Haley.

Henry Kammeier, hostler at the Nickle Plate round roland house, is ill. The place is being filled by William Schell.

A. W. Colton, general manager of the Wabash line of boats at Toledo, says that the company's boats will commence to move April 1.

A car heating apparatus in a coach on the Santa Fe railroad excloded Saturday wounding a number of passengers, two probably fatally.

A strike of the trainmen on the Santa Fe system is expected, unless an increase of wages asked is given and some alleged arbitrary orders annulled.

William Bearbaum, car repairer at the Nickel Plate roundhouse, is taking a brief vacation, during which he will visit some sick friends out of the city.

Conductor Flynn and Brakeman Johnson are off duty. The former is taking a vacation while the latter is sick. Both are employed on the Nickel Plate.

The Pennsylvania company spent a million and a quarter revising grades and straightening curves last year. Over 10 per cent. was expended in Indiana.

Henry Biddle, who has been in the service of the Pennsylvania company as foreman of the company's shops at Allegheny for thirty years, retired on the 1st inst.

The Baldwin Locomotive works Monday began the building of forty locomotives for the Baltimore and Ohio system, which are to be delivered by the 1st of June.

The earnings of the Wabash for the first two months of the present year exceed the earnings for the same period last year $276,308. Since January 1 the earnings are $2,315,160.

Engineer J. C. Short is at the throttle of a Nickel Plate engine again after an absence, on account of sickness, of four weeks. Engineer T. E Short also reported for duty yesterday.

The Pennsylvania company has commenced the building of shops and round house at the "S" mile siding, about midway between Toledo and Walbridge, Ohio, to cost $100,000.

The Pennsylvania company is now using its new round house in Toledo. The Columbus, Hocking Valley and Toledo road will hereafter use the old round house vacated by the first named company.

John McCarty, of the Pittsburg car shop, is sick again

Mrs. Christian Hagerfeld, wife of the Pittsburg blacksmith, is very ill

H. A. Philley, clerk in A. H. Pelhanus' office, has a very sick baby.

Joseph Gans reported for duty in the Pittsburg car shop this morning.

A Cook, of the Pittsburg boiler shop, is confined to this room by sickness

Grand Rapids Engineer P. Lupton has resumed his run after a sickness.

John Kinne, a car cleaner, at the Pennsylvania shops, resigned last night.

J. McKering, of the Pittsburg boiler shop, is off duty on account of sickness.

Boilermaker H. Rathert, of the Pittsburg shops, was compelled to quit work yesterday on account of sickness.

Mrs. Joseph Miller is very ill at her home on Nirdlinger avenue. Her husband is employed in the Brass factory.

William Logan, formerly of the Lake Erie and Western, has taken a position as brakeman on the Grand Rapids road.

T. Ward, while at work in the Pittsburg boiler shop yesterday, bruised one of his hands severely. He is off duty.

A dozen engineers and firemen employed on the Chicago and Erie road during the boom in freight traffic, have been dismissed.

Charles Rice and Frank Girard, of the Pittsburg blacksmith shop, have recovered from sickness and this morning resumed work.

Jim Sullivan, the well-known train dispatcher of the Wabash, at Peru, last night completed his fourteenth year of service with the company.

Henry Schoppmann's condition is very encouraging this morning and it is now thought he will recover. Mr. Shoppmann is a boiler maker.

George Brown, of the Fort Wayne furniture works, will leave Friday for Detroit to visit his uncle. He expects to be absent about two weeks.

George Kelley, formerly a brakeman on the Lake Shore road, will leave next week, for Atchison, Kansas, where he has secured a position on the Santa Fe road.

Fred Schafernockle, the man who was struck on the leg with a sledge hammer a few days ago, resumed his work in the Pittsburg car shop this morning.

A wreck near Toledo yesterday delayed all west bound trains two hours in the morning. A switch engine, in taking some freight cars to the asylum switch, ran off the track.

Engineers M. R. Cowen and O. R. Ellenwood, Firemen S. A. Line, W. Payne, G. Spangler and H. Werner, all of the Pittsburg, reported for duty this morning, after an absence for various causes.

Judge Allen Zollars, attorney for the Pennsylvania company, attended court at Valparaiso yesterday, where he looked after the company's interest in the damage case of Omstead, now in progress.

It is reported that the Cincinnati, Wabash and Michigan shops at Wabash will be moved to Brightwood, where the Big Four shops are. Charlie Doeble, late of this city, is master mechanic of the Wabash shops

Engineer Zac Kanady, one of the oldest engineers running through Fort Wayne, having been in the business forty years, has resigned his position on the Wabash road and will spend his declining years in rest.

The material for 100 coke cars is now being gotten out at the Pittsburg shops These cars are similar to the gondola with the exception of the sides, which are added instead of boarded up. The order for 100 furniture cars is nearly complete

The Bluffton Bugle say: "Geo. K. Torrence general agent for the Charlotte Engine company, of Fort Wayne, gave us a call today, with a view to selling us an engine, but we had already bought. He transacted other business while here"

Tomorrow is pay day at the shops of the Bass Manufacturing company, the Peters Box and Lumber company, the Fleming Manufacturing company, Horton Manufacturing company, Fort Wayne Iron Works and the Kerr Murray works

Christ Weller, formerly assistant to O. L. Perry, of the Western Union telegraph office, is now located at Lincoln, Neb., filling a responsible position at $125 per month Christ has many friends here, who will be pleased to know of his good luck.

Nos. 389 and 407, Panhandle engines, were sent here yesterday for service on the Grand Rapids road, until new engines now under construction, are completed. This would indicate that the Grand Rapids road is doing an unusual business at present

Boilermaker John Welsh, of the Nickel Plate, had the misfortune to get his face badly burned Monday evening He was working about an engine when the torch lamp he held in his hand exploded, spreading the burning oil all over his face and head.

The strike of the machinists in the Panhandle shops at Indianapolis goes merrily on. The boys appear to have the best of it. Last night they took into the union thirteen of the Patterson, N. J., men, who went to Indianapolis to take the place of the strikers.

The Wabash is now running six freight trains each way daily over the Chicago and Erie line, between Laketon junction and Hammond. The business of the road, the management believes, will be doubled when the new Chicago and Detroit line is completed.

Louis Stump, a car inspector employed by the Pennsylvania company, is confined to his home, No. 33 Wall street, by injuries received at work out on the line. Mr. Stump is one of the oldest car inspectors in the city and on account of his age his recovery may be delayed several weeks. The accident happened at Maples

B. F. Johnson & Co., general contractors for the Wabash extension from Montpelier, Ohio, to Hammond, Saturday awarded the subcontracts for the entire line. The subcontracts are divided among thirty-three firms. Teams are being rapidly massed and dirt will be flying along the entire line in a few days, so says the report.

Wabash Plain Dealer: "Engine No. 174, the new passenger locomotive just turned out of the Wabash shops at Fort Wayne, has a larger boiler than any engine on the Wabash system. She is not now working satisfactorily, but after all defects are remedied it is thought she will make the time of any of the trains with ease with twelve passenger cars."

Henry Nottingham, who was superintendent of the Lake Shore road from 1856 to 1868, was found dead on the floor of his room at the Hawley house, at Cleveland, Ohio, Monday. His home was in Painesville, Ohio. He was arrested Saturday for intoxication and released Sunday morning. An inquest will be held to determine the cause of death.

A telegram from Philadelphia this morning says that it is announced officially that Vice President Thomas and Second Vice President Vaillant, of the New York, Lake Erie and Western railroad, met President McLeod and other officials of the Reading railroad in that city yesterday and agreed upon an alliance, offensive and defensive, upon which the two properties should be worked in the future.

It is stated in railroad circles that the interest of the Wabash road in the Bluff line, St Louis, Alton and Springfield railroad, has been purchased by Post, Martin & Co., of New York, who represent a syndicate of capitalists already interested in this line. The line extends from Bates, near Springfield to Alton, seventy-six miles, with a branch to Grafton, eight miles. It is said it may become a link for the Illinois Central or some other line anxious to extend to the Mississipi river.

The largest car of corn ever received in Chicago, was unloaded last fall at the Armour elevator and contained 1,250 bushels. This was an extraordinary large car and mention of it was made in many of the leading newspapers and grain trade journals of the United States, but Chicago can no longer lay claim to the largest car of corn received. This honor now belongs to our own city, for yesterday there was unloaded at the Lafayette hominy mills a Wabash car which contained 1,259 bushels and sixteen pounds of white corn. This is perhaps the largest car of corn ever received anywhere and is worthy of note.—Lafayette Courier.

A Remarkable Cure of Rheumatism.

Messrs. Cage and Sherman, of Alexander, Texas, write us regarding a remarkable cure of rheumatism there as follows: "The wife of Mr. Wm. Truitt, the Postmaster here had been bedridden with rheumatism for several years. She could get nothing to do her any good We sold her a bottle of Chamberlain's Pain Balm and she was completely cured by its use We write you here to verify this statement." 50 cent bottles for sale by druggists.

It Would Seem

That at last a cure has been found for Bronchitis, Consumption, weak, sensitive or sore lungs For three consecutive years Dr. Stackhouse's remedies have been tried, but none heretofore have proved successful. The unrivalled success which attends the use of Dr. Stackhouse's remedies, at the head of the front rank of Pulmonary remedies Though a new remedy, cures have already been effected of cases thought beyond reach of any possible remedy Reports of Absolute cures of cases believed utterly hopeless are received daily. 50c and $1

Great Triumph.

The universal success of Rough on Coughs, in Consumption, Coughs, Bronchitis and Pulmonary diseases, is attracting notice throughout the country It is without question a remarkable preparation, and though recently introduced, has given abundant evidence of peculiar efficacy for controlling Pulmonary diseases Cures of severest forms of long standing Throat and Lung diseases reported every day. The Relief is immediate and certain.

Important Discovery.

Many years have elapsed since the discovery of a remedy so beneficial to the people as that of Rough on Coughs, a new and successful remedy in the treatment of consumption, bronchitis, chronic coughs and all pulmonary diseases The unanimous testimony of its beneficial effects, its peculiar adaptability and specific effects upon the throat and lungs in disease, proves it the long desired panacea for a class of diseases heretofore considered incurable. All sufferers are confidentially requested to give it a trial. 50c and $1 bottles. At druggists or large size, express prepaid, on receipt of $1. E. S. Wells, Jersey City, N. J.

A Brooklyn lady asked her doctor for a prescription for her complexion. He wrote "Let it alone."

MEDICAL MATTERS.

Prominent Physicians Offer Their Services Free of Charge Until March 17, 1892.

Dr. U Stackhouse and his medical associates will open tomorrow morning in White's new bank building, corner of Wayne and Clinton streets, entrance opposite Masonic Temple, Fort Wayne, Ind., a permanent medical institute for the treatment and cure of catarrh and all other chronic diseases.

These physicians are doing business on sound business principles, and just at present they want your acquaintance and they don't want your money.

There is no better way of becoming acquainted with the public or gaining the confidence of the people than by proving to them your sincerity and backing up your statements by good deeds.

It is proposed that, in order to accomplish these two results quickly and thoroughly, the Stackhouse Medical Institute will give

FREE MEDICINE AND TREATMENT

Up to and Including March 17, 1892.

This offer includes consultation, examination, service, medicines and treatment and no money will be accepted under any consideration or circumstances.

Bear the above statement well in mind, but do not conclude that this is an offer of charity. It is not. It is simply done to become acquainted with the people, and no difference how much or how little you are worth you are welcome to come.

Important.

Do not allow yourself to be persuaded that this offer is not made in good faith and is not a genuine one, for no money will be accepted under any circumstances before March 17, 1892

IT IS GOOD PROOF,

When Prominent Clergymen Make Favorable Statements.

The Plain, Direct and Simple Statement of Rev. T. E. Lancaster—Don't Fail to Read It.

"I consider the method as used in my case as thoroughly rational and scientific, and after years of attention from prominent physicians without effect I am pleased to acknowledge that the Stackhouse system of treatment has given me the most signal relief from Catarrh and Bronchial trouble."

The speaker was Rev. T. T. Lancaster, one of the most celebrated and well known ministers of the west.

The reverend gentleman was formerly president of the Methodist Protestant conference of Indiana, and has lived in New Haven, Spencerville and Kendallville, but is now located in Greenfield, Ind, where he may be addressed by anyone interested in verifying this statement. He continued as follows:

"I contracted a severe case of bronchitis seventeen years ago, and suffered a recurrence of it every winter since. I developed nasal catarrh as a result of the bronchial trouble, and suffered from all the usual train of symptoms that accompanied this disagreeable disease. I had pains and sensations of fullness in the front of the head, dropping of mucous in the throat, stoppage of nasal passages, loss of smell, and, in fact, all the usual symptoms of catarrh "This state of affairs continued for years, gradually growing worse, until the disease invaded my ears and caused quite a material loss of hearing power. I was continually annoyed by ringing humming and buzzing noises in my ears, and these noises were so loud and so persistent that I could not sleep. The loss of sleep threw me into an intensely nervous condition that threatened entire prostration It was while undergoing this suffering that I began treatment with Dr. Stackhouse, thanks to which step I am entirely relieved.

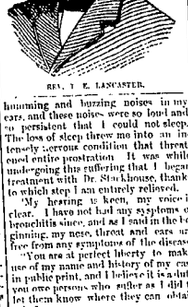

REV. T. E. LANCASTER.

"My hearing is keen, my voice is clear. I have not had any symptoms of bronchitis since, and as I said in the beginning, my nose, throat and ears are free from any symptoms of the disease

"You are at perfect liberty to make use of my name and history of my case in public print, and I believe it is a duty you owe persons who suffer as I did to let them know where they can obtain relief.

PERSONAL.

The Doctors Themselves.

Dr U. Stackhouse, founder of the Stackhouse Medical Institute of Payton, Ohio, Detroit Mich., Indianapolis, Ind., Evansville, Ind., and Terre Haute, Ind., has decided to locate a permanent institute in this city for the purpose of treating catarrh and all other chronic diseases.

Dr. Stackhouse is a graduate of the medical college of Indiana and formerly house physician of the Indianapolis City hospital The high regard by which Dr Stackhouse was held by his classmates is evidenced by the fact that he was elected to deliver the valedictory at the graduating exercises of his class. Dr. Stackhouse has been a student of the New York Polyclinic and other institutions devoted to the advancement of the higher branches of medicine, and has spent the working years of his life in his special lines of practice.

Dr. Stackhouse's diploma bears the written endorsement of Jefferson Medical college, of Philadelphia, and he is registered and licensed to practice medicine in twelve states and all the great cities of the union

Dr Stackhouse some years ago perfected a system for the treatment of catarrh and all diseases of the throat and lungs that will absolutely cure all such cases if begun in time. Since which time he has associated with him in the cities named above skilled physicians who employ his system of treatment with the same success that he himself has had

Each patient that is treated at the Stackhouse Medical Institute receives the full benefit of the wonderful skill and knowledge of Dr. Stackhouse, for, by reason of a thoroughly systematized reports and records, each case in all offices is thoroughly understood by him and if necessary treated by him.

The Medical Staff.

The consulting physicians of the Stackhouse Medical Institute are each graduates of leading and reputable medical colleges and are possessed of high personal credentials The combined experience of Dr. Stackhouse and staff represents ninety five years of continuous medical practice.

Each of these physicians is a thorough master of the special system of treatment devised by Dr. Stackhouse and one or more of them will be found constantly at the Fort Wayne office, which will also receive the personal care and attention of Dr. Stackhouse in the manner indicated heretofore.

STACKHOUSE MEDICAL INSTITUTE

Permanently Located in White's New Bank Building,

Corner Clinton and Wayne Street.

(Entrance opposite Masonic Temple)

Fort Wayne, Ind.

SPECIALTIES—Catarrh, Diseases of the Eye, Ear, Nose, Throat and Lungs, Nervous Diseases, Blood and Skin Diseases, Chronic Diseases.

Successful treatment by mail. Write for symptom blank.

Office hours—9 to 12 a. m.; 3 to 5 and 7 to 8 p. m.; Sunday 3 to 5 p. m.

THE NEXT MORNING I FEEL BRIGHT AND NEW AND MY COMPLEXION IS BETTER.

This doctor says it acts gently on the stomach, liver and bowels, and is pleasant to take. It is composed of herbs, and is prepared for use as easily as tea. It is called

LANE'S MEDICINE

All druggists sell it at 25c. and $1.00 per package. Buy one to-day. Lane's Family Medicine moves the bowels each day. In order to be healthy, this is necessary.

Health is Wealth!

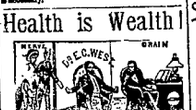

DR. E. C. WEST'S NERVE AND BRAIN TREATMENT, a guaranteed specific for hysteria, Dizziness, Convulsions, Fits, Nervous Neuralgia, Headache, Nervous Prostration, caused by the use of alcohol or tobacco, Weakfulness, Mental Depression, Softening of the brain resulting in insanity and leading to misery, decay and death, Premature Old Age, Barrenness, Loss of power in either sex, Involuntary Losses and Spermatorrhœa caused by over exertion of the brain, self abuse or over indulgence. Each box contains one month's treatment. $1.00 a box, or six boxes for $5.00, sent by mail prepaid on receipt of price.

WE GUARANTEE SIX BOXES

To cure any case. With each order received by us for six boxes, accompanied with $5.00, we will send the purchaser a written guarantee to refund the money if the treatment does not effect a cure. Guarantees issued only by Urben & Pollens, 96 Calhoun St., Fort Wayne.

Chichester's English Diamond Brand.

PENNYROYAL PILLS

Original and Only Genuine. Safe and reliable. Ladies ask druggist for Chichester English Diamond Brand in red and gold metallic boxes, sealed with blue ribbon. Take no other. Refuse dangerous substitutions and imitations. At Druggists or send 4c. in stamps for particulars, testimonials and "Relief for Ladies," in letter, by return Mail. 10,000 Testimonials. Name Paper. Chichester Chemical Co., Madison Sq. Phila. Pa.

E. KRAMER, SIGN PAINTER.

90 EAST MAIN STREET.

Fine Lettering and Scroll work. Cheapest place in the city. 12-tf

EAST END LIVERY AND BOARDING STABLE.

Stock first class and new, consisting of Hacks, Surreys, Phaetons, Carriages, single or double. We will hire at a very low price. Hacks for weddings and funerals. Please call and examine our turnouts and be convinced that they are the best in the city.

Office Open Day and Night.

TELEPHONE, 167.

WEICK BROS,

Hanna St., Between Jefferson and Washington streets.

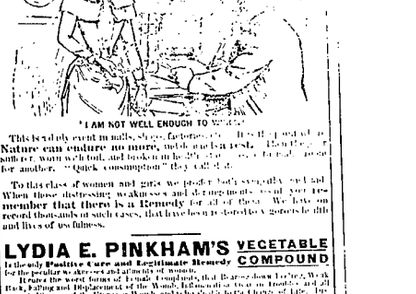

"I AM NOT WELL ENOUGH TO WORK."

This is only count in nails, shoes, factories, etc. It is not in Nature can endure no more, and is worn-out. Hope, ambition, nerve, energy, all gone, and broken in the prime of life. Life is a burden for another. "Quick consumption" they call it.

To this class of women and girls we prefer body, strength and health. When those distressing weaknesses and derangements, and nervous prostration, are upon you, remember that there is a Remedy for all of them. We have on record thousands of such cases, that have been restored to perfect health and life of no fulness.

LYDIA E. PINKHAM'S VEGETABLE COMPOUND

is the only **Positive Cure and Legitimate Remedy** for the peculiar weaknesses and ailments of women.

It cures the worst forms of Female Complaints, all Ovarian Troubles, Inflammation and Ulceration, Falling and Displacement of the Womb, Inflammation of the Bladder, Irregular Menses, Pain in Back and Side, Whites, Sterility, Leucorrhœa, Excessive Flowing, Hot Flashes, Dizziness, Nervous Prostration, Headache, Nervous Irritability, Sleeplessness, Depression and Indigestion. It dissolves and expels Tumors from the Uterus at an early stage. Leucorrhœa, Excessive Flowing, Painful Menstruation, Inflammation and Ulceration, Flatulency, Dizziness, Nervous Prostration, General Debility, Sleeplessness, Depression and Indigestion, are all overcome by its use. For Dropsical Swellings, Gravel, Kidney Complaints, and Urinary Diseases, it is unsurpassed. For Purifying the Blood, it is unequaled and expels every germ of Disease from the System. Any druggist will get it if you insist on his doing so. Sold by all druggists, or sent by mail, in form of Pills or Lozenges, on receipt of $1.00. LYDIA E. PINKHAM MED. CO., LYNN, MASS.

An illustrated book, entitled "Guide to Health and Etiquette," by Lydia E. Pinkham, is of great value to ladies. We will present a copy to anyone addressing us with a 2-cent stamp.

The Finest Assortment of

Baby Carriages

In the city. We are exclusive agents for the

Celebrated Heywood Carriages!

Our Stock of

Furniture, Carpets, Lace Curtains Couches, Library Cases, Office Desks, Fancy Chairs, Etc., Etc.,

are the finest ever shown in this city.

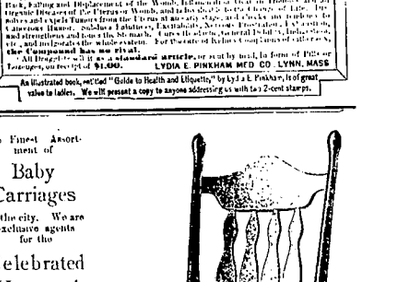

Solid Oak, Silk Plush Tapestry, only $3.25, Regular Price $6.50.

Our Prices are always the Lowest — Terms to Suit All.

Chicago Furniture Co.,

27 East Columbia Street.

DR. W. D. REA

RENOWNED

Surgeon Specialist

—AND—

Staff Physician

—TO THE—

SOUTHERN

Medical and Surgical Institute

520 Fifth Street, Louisville, Ky.,

Will be at Fort Wayne at the Randall Hotel, March 21 and 22, Monday and Tuesday, returning every 28 days for an other year.

CONSULTATION :-: FREE.

The Southern Medical and Surgical Institute was organized by Drs. Rea and Walter and full staff of specialists, covering every branch of surgery and medicine. It has treated more patients than any institution in the west and south. Specialists for tuberculosis, among many patients that have gone home after one treatment. Treats all diseases of the Eye, Ear, Nose, Throat and lungs. CURES CATARRH IN ALL FORMS, diseases peculiar to women, falling of the womb, and displacements of the womb. Will give $100 for a case that cannot be cured in the world, and displacements of the womb. Will give $100 for a case that cannot be cured in from one to four treatments.

Dr. Rea will bring with him all his portable Instruments and Apparatuses, and come prepared and will take the time to perform any surgical operation, no matter how difficult, that may be necessary. He will bring with him his Pathological and Bacteriological and Pathological Microscopes, the most modern Electro Homeopathic, the finest set in the state. He will bring with him his electrical apparatus for examining the throat, nose and rectum. It is a small incandescent electric light is the most wonderful discovery of the age, the only one in use in the state. Just imagine putting an electric light down your throat and nose and rectum. Pleasant and easy. There is a class of sufferers that he wishes this to reach, also that can be cured with one or two treatments, and below he will make over those diseases which he cures by electricity. There is no pain or soreness, no stopping business or interference whatever from regular habits, and all parties suffering from the following diseases should come and be treated. Piles, fistula, itching or excoriation, prolapsus of the rectum—any form he guarantees to cure with one or two treatments.

DISEASES OF THE EYE.

Granulated eye lids, conjunctivitis, opthalmia, weak, watery eyes, ulcers of the cornea, opacity of cornea, cataract, cataract and all diseases of the eye cured. We have a physician who operates upon the eye, and has acted in the wise, but when necessary, we claim to have an superior. Our treatment is painless and the effects are immediate. We come fully prepared for examination and correct all defects of vision, and we guarantee to cure cataract and all diseases of the eye cured. We are also prepared to cure by electricity, or by medicine, or by operation, the following diseases:

Fissure, Fistula or Ulcers cured by our electrical treatment.

Stricture of the Urethra, one or two treatments by electricity; no pain or soreness. Hypertrophic catarrh of the nose.

Polypus tumors of the nose, ear or rectum removed painlessly.

Irritation of bladder and nidnous, one treatment, also female diseases, such as falling of the womb, displacements, forward or backward, ulceration, prolapsus.

Sterility—There are a great many women suffering from this, whites or leucorrhœa or some other diseases which can be relieved and cured by one treatment.

Ladies having "superfluous hair" on their face, we remove them permanently by one treatment. Moccha, moles, etc., likewise cancers, tumors, warts, cured by one treatment.

Varicocele, hydrocele cured. Rupture cured. Young men suffering from errors should call and see Dr. Rea. Vital exhausted, nervous debility, impotency treated.

Deafness—There are many cases that can be easily restored Deformities, club feet, curvature of the spine, all properly treated.

Lung Trouble.—Many cases are curable that have not gotten too far. Will say to physicians of Fort Wayne and country, if you have a patient or relative that you think incurable, send them in. I have no secrets in my practice and will take pleasure in explaining every mode of treatment necessary. Will show them improvements in medicine and medical science. Patients coming from a long distance and staying night should call as soon as arrived, and may be ready to take treatment next morning. Office rooms, parlors and bed rooms have to come back again.

Dr. Rea will undertake no incurable case and he will tell you what chances, if any to be cured.

Remember the date. Send this to your sick neighbor or distant relative. Do not let it be said of you, like the old adage, that "Man's inhumanity to man has made millions sighs and moans."

Each patient can see the doctor privately. Call as early as possible, as the rooms will be crowded.

Consultation free Address

SOUTHERN MEDICAL INSTITUTE,

520 FIFTH AVE., Louisville, Ky.

WORKING MEN

Watch Our Windows on THURSDAY MORNING, MARCH 10.

We will Offer you for three days only, if they last,

300 Pairs of Working Pants!

Fully Worth and Never Sold for less than $1.50,

At 75 Cents a Pair.

This Cloth was purchased by us at one-half of what it cost to make and propose to give you the benefit of our purchase. Don't Fail to be on hand early.

PIXLEY & COMPANY.

WE HAVE IT!

Smith's Patent Short Turning Gear.

The Only Short Turn Gear With a Reach, and where the bearing comes directly on the front axle, and by an ingenious application of a Slot at the King Bole we have over come all objections to short turn gears.

Manufactured by the

Smith Carriage and Cart Company,

11 and 13 Clay St - - Fort Wayne Ind

Painting and Repairing of all kinds a Specialty.

ROOT & CO.

WAYNE HOSIERY MILLS.

The Hosiery Department received today the first productions of the

WAYNE HOSIERY MILLS.

We want every lady and Gentleman to call and inspect and know what is being

DONE AT HOME

These Stockings, for both Ladies and Gentlemen, are meritorious, Equal in Finish, Shape and Color to any of Foreign Manufacture

FAST BLACK FOR LADIES' HOSE

25, 30, 35, 45c per pair.

FAST BLACK AND COLORED HALF HOSE for Gentlemen,

25c, 30c and 35 per pair.

See The WAYNE HOSIERY.

THE NEW YORK STORE.

Harvey Null, aged eleven years, who is on his way home from the reform school, at Plainfield, to Rome City, stopped at the police station all night. He was released as a reformed boy by Superintendant T. J. Charlten. The boy was sent to the reform school for playing truant from school, and he served one year and one month. He came on the Wabash and left this morning on the Grand Rapids and Indiana road.

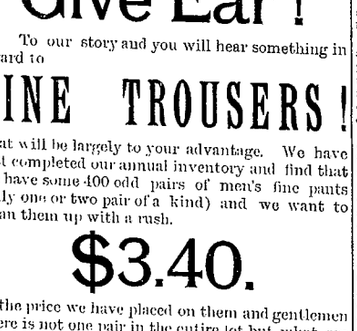

Give Ear!

To our story and you will hear something in regard to

FINE TROUSERS!

That will be largely to your advantage. We have just completed our annual inventory and find that we have some 400 odd pairs of men's fine pants (only one or two pair of a kind) and we want to clean them up with a rush.

$3.40.

Is the price we have placed on them and gentlemen there is not one pair in the entire lot but what are honestly worth $5 and the large majority of them are good values at $6 and $7.

If you're in need of a pair of pants, step in and look them over and if we have your size you'll be sure to buy.

For this week also, we offer special values in Boys' and Children's Pants.

Sam, Pete & Max.

Fort Wayne Sentinel.

WEDNESDAY MARCH 9 1892

The Weather.

WASHINGTON, March 9—For Indiana: Showers today followed by much colder and fair weather on Thursday; northwesterly winds.

FRESH LOCAL LINES.

Born, to Mr and Mrs. Chas. Neuman—a son.

Emmett commandery meets this evening.

Edward Bultes is visiting Peter Mattin at Huntington.

Mrs. D. Virgil is quite ill at her home on Harrison street.

Mrs. B. R. Noll, wife of the druggist has been on the sick list several days.

Wayne commandery, K. of S. I. will give a grand ball soon after Easter.

William Meyer is attending the base ball meeting at Terre Haute, Ind., today.

A shower of the beautiful fell this afternoon. It was the first snow of March.

Mrs. Anshun, of Utica, N. Y., is the guest of Mrs. A. L. Grebel of West Berry street.

Mrs. Judge Zollars and daughter, Miss Clara, left today for Chicago to spend a few days.

Miss Addie Hopkins of North Manchester, Ind., is the guest of Mrs. A. J. Randall, of South Wayne.

George A. Gale was summoned to Chicago yesterday by the serious illness of C. E. Felton, of this city.

Miss Nellie Mason, of Bluffton, has arrived to enter upon a course at the Fort Wayne Business College.

Miss Grace Ammerman, of Columbia City, who has been the guest of Miss Dottie Boylan, left for her home.

Mrs. Herbert Tigar, of New York City, is expected in this city soon to spend several months with relatives.

G. W. Lahr, of the Fort Wayne Business college, has returned from Huntington, where his sister has been quite ill.

John McNulty, of Lafayette street, who has been seriously ill with grip is recovering and will be out in a few days.

George Bennett, a cook, is lying at Hope hospital suffering from brain trouble. Dr. Wheelock is attending his case.

A horse belonging to the American steam laundry ran away in Lakeside yesterday. No one was hurt and no damage was done.

Mrs. Joseph Gemmer and her daughter and grand daughter, Mrs. Jacob Feudner and child, of Rushville, are visiting friends in the city.

S. M. Foster delivered a very interesting talk on "Business" a few evenings ago before the students of the Fort Wayne Business College.

Dr. W. G. Ferguson, of Cuesse, and Dr. Kauffman, of Monroeville, were among those present at the commencement exercises of Taylor university last night.

E. H. Miller, teacher in stenography at the Capital City college, Indianapolis, who came here to attend the funeral of his sister, Miss Dena Miller, has returned to his duties.

A meeting the Young Women's Christian Temperance Union will be held Thursday afternoon, at 3 o'clock in the Y. M. C. A. building. A cordial invitation is extended to all.

S. I. Cox of Huntington is in the city.

C. A. Jackson, of Monroe, Ohio, is in the city.

Hon. J. H. Eaton is visiting friends in St. Louis.

A. D. Mohler of Huntington, is in the city today.

S. E. Moses of the Indianapolis Sentinel, is at the Wayne.

Frank Purcell of the Western Fuel company, is at the Wayne.

Hon. William F. McNagny of Columbia City, is at the Wayne.

Bert Hartwell, of Hartford City, is in the city on business today.

E. A. Munson a well known insurance agent of Indianapolis, is in the city.

Mr. W. H. Stephens and three daughters, of Walash, are at the Aldine.

The First Ward Democratic club will meet at the county commissioners' room this evening.

John Bender of Marion, was in the city yesterday, en route home from Philadelphia.

E. J. Roder and D. E. Allen of the American wheel company, Indianapolis, are in the city.

O. P. Morgan and J. B. Harper went to Rome City today to have their cottages placed in readiness for next season.

William B. Moran, William Fitzgerald and Ralph Phelps, jr., of Detroit, are in the city on electric light business.

Mrs. Ward Kemp of 301 East Lewis street, has gone to Toledo, Ohio, where she will attend the wedding of her niece.

Mrs. O. N. Goldhin is entertaining Mrs. Kittie Walker, of Lansing, Mich., at her apartments in the Foxley Long block.

J. F. Meyer, the druggist left last night for St. Louis to attend a meeting of the firm at the head of the Meyer drug houses in several cities.

BROKEN SHACKLES.

More About the Coblentz Cure—The Unsolicited Testimonial of One Freed From Opium.

Powerful and Practical Testimony From a Prominent Professional Who Writes Eloquently.

O, vile, accursed slavery! How sweet is liberty from so inexorable a master!

In conclusion let me say. If this should meet the eye of any one who is a victim to opium in any of its forms—don't fail to apply to Dr. Coblentz for relief. You will not be disappointed. No matter who has tried to cure you and failed. He will not fail if you follow his advice implicitly. Give him your confidence and you will soon have cause to thank heaven, (as I have,) that you did so. Let me add I have written this unsolicited, hoping it may be the means of saving some poor sufferer and restoring them to loving family or friends. I will gladly answer any letter in regard to my experience which contains a stamp for return postage.

M. E. MOSHER, M. D.,
Bath, Mason Co., Ill.

The above extract speaks for itself. Space does not permit using the letter in full.

Says Dr. Coblentz in a recent interview, (and the writer, who has had every opportunity of observing the practical workings of his cure, can corroborate every word).

"There is one great difficulty to be surmounted in every drinking man's case. HE MUST BE PERSUADED THAT HE NEEDS TO BE CURED.

The situation may be potent to the entire community, but it will never dawn upon the unhappy victim until he reaches the very confines of the grave.

REPEATED CONGESTIONS OF THE BRAIN so dull a man's sensibilities that he absolutely does not believe even what his best friends tell him.

This is no fancy picture. Numberless letters reach this office from women and their touching appeals form the strongest possible argument against the curse of liquor. It is the family of the drinking man, also that suffers chiefly. He cannot bear the result of his own transgressions, but entails it upon them.

The first time a wife or mother sees the object of her love in an intoxicated condition, she plants a strong stake on the road to misery and degredation. Her feeling at this point discount all the pictures of HELL ever conjured up by saint or sinner.

Our offices, at 91, West Berry street, are being commodiously fitted with private consultation rooms. Every patient receives three days treatment before any charges are made. Beneficial effects are always apparent at the end of that time.

The doctor will be glad to welcome every one who desires to consult him for themselves or friends. No hesitation need be felt. The curing of the inebriate, the great movement founded on the broad platform of philanthropy and common sense, reflects only credit on those who take advantage of it.

The inebriate suffers from a disease. We say nothing about the primary cause but assert that whatever it may be, a cure is assured if our instructions are followed faithfully. To be sure, we must have his hearty co-operation. A man cannot be cured against his will. Half the sickness in the world is mind sickness!

When you buy your spring medicine you should get the best, and that is Hood's Sarsaparilla. It thoroughly purifies the blood.

Card of Thanks.

Mr. Wm. Brouard and family desire through the columns of THE SENTINEL to extend sincere thanks to her friends and neighbors, and especially Louis Wolf & Co. and employes of the Pittsburg shops for their kind favors and assistance during the sickness and death of their wife and mother.

An eastern Oregonian has the toil of a rattlesnake which has fifty-four rattles and a button. The world indicate a very old snake.

MARKETS BY TELEGRAPH.

CHICAGO, March 9—Closing 1-15 p. m.—Wheat, May, 99⅝@c; July, 88⅞

Corn, March, 41c; May, 42⅞; July, 42⅞

Oats, May, 30⅞

Pork, May, $11 17⅞

Lard, May, $6 15

Ribs, May, $5 92½

NEW YORK, March 9—Wheat, No 2 red winter, $1 05½ cash, $1 01⅞ March; $1 00 May.

Corn, No 2, mixed, 50½c cash, 49½c March

Oats, No 2, mixed, 36c cash; 36½c May

Rye dull at 96c@99

Barly dull

Sugar, refined, stronger, cut loaf and crushed, 5c 5½c

Coffee, spot lots quiet, fair Rio cargoes, 16½c.

Pork, dull, new mess, $9 75@10 50

Lard quiet, May, $6 77, July, $6 87

Butter, dull, western extras, 23c@23½

Cheese, quiet, state factory fancy, 12½@12½c.

Eggs weak, state fresh, 11½@15c, western fresh, 11c

UNION STOCK YARDS, Ill., March 9—Cattle, receipts, 22,000, weak; 15c@25c lower

Hogs, receipts, 30,000, weak and 10c lower, heavy, $4 60@4 95, mixed and medium, $4 75@4 90, light, $4 60@4 85

Sheep, receipts, 10,000, steady

TOLEDO, March 9—Close—Wheat, cash, 99c, May, 99½c, July, 90½c.

Corn, cash, 41½c

Oats, cash, 31½c

Rye, cash, 87c

Cloverseed, cash, $7 85, March, $7 85.

An excellent idea has been recently put into practice by a drug firm in Birmingham, England. On every bottle or package of poison sold by the firm a label is pasted, on which are printed directions as to the antidote which should be employed in case the poison is taken by human beings accidentally. This is perhaps an even better plan than that said to have been adopted in a newly opened Western drug store of giving a dog with every prescription filled.

PEOPLE say it is foolish to worry about being buried alive, but everyone worries more or less about it. Medical students who know more or less about grave-robbing stories say that the number of people who are tucked away alive is surprisingly large. The people have such a horror of the thought, that a law should be passed compelling people to keep their dead until the sure sign of death shows itself.

EUROPE is now sending to the United States for her ash, oak, and pine timber. Where will the United States send when the supply is exhausted? The best ash, thought to be almost inexhaustible, is now said to be scarce and oak is being utilized in its place. The nation of timber killers are not looking out for the interests of the millions to follow to any large extent.

ONE of the exhibits to be seen in the Moorish palace at the World's Fair will be a million of dollars in gold coin. As our visitors, with scarcely an exception, will desire to feast their eyes on this tempting sight, the Moors would seem to have hit upon a very popular attraction. It is a pleasing thing to see a million of money, though one cannot have it himself.

THERE is renewed agitation in Springfield, Mass., of the dress question, the point of attack being the long dresses which sweep the streets and carry into the houses not only dirt but the germs of disease. It will be necessary, however, to bring some stronger argument against the long skirt before woman will consent to abandon it. What is mere health compared with fashion?

PRESS dispatches recently appeared in the new papers from Copperopolis, Col., and Paragould, Ark. Whoever named these two towns were possessed of talents in nomenclature which were certainly unique, possibly useful. Certainly no letter addressed to any one in either of them is likely to go astray, for there are no other such names on earth.

NO MAN or woman was ever created to good to do honest work, and those who shirk their duty are only sowing seeds of trouble. There is work to do everywhere, in the office, on the farm, in the store, on the ranch, at the bank counter and in all departments of life. The true philosophy and genuine happiness of life is only found in doing honest work.

THE number of through lines of railroads, the demand for the canal across Nicaragua, and the increased emigration to the far West, all point to a great boom in the commerce the Pacific in the near future. "Westward the star of empires takes its way"—is something more than poetic fancy.

THERE is a certain pathos as well as a degree of suggestiveness in the story that a little Indian boy recently staggered the Superintendent of the Pine Ridge Agency by asking timidly if there was any immediate danger of an uprising of the white people. There are always two sides to the shield.

IF a boy wants to do something that he shouldn't, give him your full consent to do it. Though he was crazy to do it on the sly, your permission will take away all his desire. The same rule, it is said, will work with the men.

THE doctrine of infant damnation has been eliminated from the Westminster confession, but still lingers in the sleeping-car with a crying baby aboard.

WANTS, RENTS, Etc—Too Late for Classification.

WANTED—TO BUY A GOOD NO. 1 MILCH cow. Call at 35 East Wayne street, Fort Wayne. 9-1t

WANTED—YOUNG LADY BOARDER IN private family. Call at 71 Douglas avenue. 9-2t

FOR RENT—FRONT ROOM, SUITABLE FOR two gentlemen, with board. Very pleasant and convenient to business. Call on Mrs. A. K. Smith, 107 Lafayette street. 9-2t

WANTED—LADIES WHO WILL DO WRITING for us at home; can make good wages. For particulars address, in confidence, with stamp to the Soli. Jno Medicine Co., Box 1430 Bell, Massachusetts of the concessions of Boston for prescription free (no compounding).

A Good Suggestion.

There are many members of the "Peterkin" family besides those described in the following story about them, and it would be a great relief if there were enough duplicates of "the lady from Philadelphia" to look after these unfortunates and make suggestions to them.

"Jeems" Porter had the reputation among his neighbors of being "terrible wantin in forethought an calculation." He was continually grumbling about his bad luck. "Other folks," he was wont to say, "hev things come right ter hand, 'thout exertin themselves what ye might call securely at all, but as for me, it's work, work from mornin till night, an everythin set dead against me inter the bargain!"

One day a peaceful vision of Jeems moving with a dull scythe, nearly under the bars which separated his "pasture piece" from the yard at one side of the house. Jeems, who was bent nearly double, heard the footsteps and slowly straightened himself and turned around.

"What in Tinkett ye down under them bars, Jeems?" inquired the passer by, stopping for a moment's conversation.

"Doin?" groaned Jeems. "I'm a trying ter cut this plegig grass. Does seem it grew longer 'n tougher under them bars than anywhere else on the hull place; an I ain't so young as I was, an I'm all bent out, stoopin over, an I can't hardly fetch a long breath when I rise up, an my scythe's duller'n common today, but law sakes, ye can't get no small boy round here tho't's willin ter do jobs fitted for 'em. A small boy, mow, c'd now under them bars a slight easier'n I kan!"

"But why don't ye take down the bars?" inquired the friend. "Yer cows are way up in the piece, ain't they?"

Jeems laid down the scythe and began to remove the bars. When they were all on the ground he said slowly:

"I feel ter say I'm 'bleged ter ye; it'll lighten up my job considerable," and with no further remarks he resumed his mowing.—Youth's Companion.

No Use for Him.

She—Just see those two people in the conservatory. How spooney they are. Don't you think they are silly?

He—Yes, aren't they?

She—It seems impossible that any sensible people could act so soft, doesn't it?

He—Yes, it really does.

She (tiutently)—I don't suppose you could ever act so silly, could you?

He (firmly)—No, indeed.

She (very much disappointed)—Hm. Please get me my wraps.—Boston News.

Benighted Superstition.

Mrs. Simplict—Well, that fellow Longhead, who talked about taking board here, is just about the most superstitious man I ever did hear of. He's actually afraid of ghosts.

Maid—Ghosts, lub?

Mrs. Simplict—Yes; he writes that he has changed his mind about coming, because he's been told that half a dozen people have starved to death here.—New York Weekly.

After the Quarrel.

He—Maud—I—I should like to walk home with you, if you will let me.

She (coldly)—You may, if papa gives his permission.

He—All right. I'll ask him. Where is he?

She—He went to Chicago last night.—Harper's Bazar.

From the French.

Baron H. is the most methodical of men. Yesterday he was questioning a new servant before finally engaging him.

"Where were you born?"

"At Saint-Cyprien du Var."

"In what year?"

"In 1862."

"At what age?"—TEXAS Siftings.

A Barren Existence.

Strawber—Mangle and his wife have gone out west and are living on a ranch.

Singerly—How do they like it?

Strawber—He likes it well enough, but she is miserable. I hear she says she can't tell when her next door neighbor has a new dress.—Cloak Review.

Like a Prediction.

She—Miss Van Setcump never leaves till the last dance is over.

He—She is like a prediction, you know.

She—Why?

He—She remains to be seen.—New York Herald.

A Heartfelt Wish.

"I do wish," said Rastus, scratching his head thoughtfully—"I do wish dat Wizzid Edison would invent a sort o' coventcher fo' de reah end o' dem minnies called de mule."—Harper's Bazar.

The Little Man in the Orchestra.

If you would go to the play some night
You'll see in the orchestra on the right
A little man:
And if he doesn't astonish you
With the musical tricks he goes through—
Why, not only can
First he plays the I-don't-know-what, whose tones
Sound just as if you were hitting bones;
Then, with a jump,
He jangles the chords of the tuntu-tum,
And he's sure to be back when the big base drum
Requires a thump.

Next the what-you-may-call-it must be touched
A tune sound;
While the Hammarere he will wake to life
Till he sets you on edges, like a knife
When it's beaten round.

And there are three round brass things, you know?
What's the name they give them?—er—cymbals—
Cymbals!
Whenever there comes a great big crash
He just kicks feet and bangs them clash
Like everything!

There's a little bald man on the other side
Who stands up and bows, earth dignified;
But don't pain him
His fiddle's the best of all, I'd say,
But the only thing he can make it do
Is to go "zing zam"!

—St. Nicholas.

The opening of Spring Goods at the Bee-Hive is a grand success and will continue tomorrow.

Real Estate Transfers.

K. J. Bauer to Sarah J. Brokaw, west half 229, E. Hamm's addition, consideration $400.

Christian Kessens to James M. Nickell, south half 52, C. Hamm's addition, consideration $750.

Tomorrow is the last day for paying the natural gas bills without penalty.

Don't forget to pay your gas bill promptly tomorrow. It's the last day without the penalty.

GREAT SIR — DISTINCTLY GREAT.

The G. & T. Pneumatic Tire. For particulars see catalogue.

A. C. RATT.

The opening of Spring Goods at the Bee-Hive is a grand success and will continue tomorrow.

Another Drop on Eggs—Now 12 1-2c Dozen.

Best City Flour, Down to $4.25 Bbl.

Best California Lima Beans Down to 5c quart.

Country Mills Flour, $4 00 barrel
Buckwheat Flour, 12 lb sacks, 30c
Maple Syrup, 50c gallon
Best Sugar Cured Hams, 10c lb
Best Sugar Cured Shoulders, 7c lb.
English Breakfast Bacon, 9c.
Best Pickled Pork, 5c lb.
Choice Home Grown Potatoes, 30c bushel
Jersey Sweet Potatoes, 30c peck

FRITZ HUEGE.

Discount by paying your gas bill promptly tomorrow.

Typewriter for Sale.

No 2 Remington Typewriter for sale very cheap, nearly new, latest improvements, mounted on black walnut folding desk. W. R. KIMBALL,
8-6t Wayne Hotel.

Discount by paying your gas bill promptly tomorrow.

SPECIAL WRITING LESSONS—The International Business College has arranged to give a course of lessons in penmanship for the benefit of the people of the various schools, and others who wish to improve their style of handwriting. First lesson will be given on Monday, 14th inst., commencing at 4.10 p. m., and the course will be continued for six weeks. Time each day, 4 10 p m until 5 o'clock on Monday, Wednesday and Friday. First-class instruction guranteed. A splendid opportunity. Don't miss it. Tuition fee very low. 8-5t

New Aveline Hotel, Fort Wayne, Ind.

This hotel has been remodeled, refitted and refurnished throughout with modern furniture and fixtures. It is the intention of the new management to conduct it in a strictly first class manner. The cuisine shall be of the highest standard, and the service throughout the house second to none. Opening, March 15, 1892.

S. C. LOMBARD,
JOHN A. BAXER,
mar. 1-1wk

Proposals for Real Estate.

I will receive proposals at my office for the purchase of the property located at Nos. 148 and 150 West Jefferson street; lot 55x150 feet, with double frame house. Terms, one-third cash, balance in one and two years, at 6 per cent.

Bids will be received until 3:00 p. m. Thursday, March 10, and I reserve the privilege to reject any and all bids.

S. C. LOMBARD, Agent,
7-3t No. 3 Aveline House.

Auction sale of second-hand furniture from the Aveline house, Thursday, March 10, at 10, a. m.

7-4t H. T. STAPLETFORD, Auctioneer.
No. 25 East Columbia Street.

Nothing but the purest soap, water, starch and blue are used at Fort Wayne Steam Laundry, 46 West Main street. All the latest improved appliances for doing first class work without injury to the fabric are used. Phone 382.

W. B. PHILLIPS,
Proprietor.

Keep your system in a healthy condition by using Lincoln Tea and it will prevent La Grippe. For sale by all Druggists.

Republican State Convention at Indianapolis, March 10, 1892.

For the above named convention the Wabash railroad will sell tickets at one fare, $3 60, for the round trip. Tickets on sale Wednesday and Thursday, March 9th and 10th, good to return up to and including March 11th.

R. G. THOMPSON,
9-2t P. and T. A.

Mergentheim's Bazaar.

Northwest Corner Main and Calhoun Sts., Fort Wayne, Ind.

We have a complete line of medium priced

DRESS GOODS!

Our 50c line of All Wool Goods is as fine as any ever shown in Fort Wayne.

Is a busy place, no wonder, when we are selling Embroideries at such low prices. These range from 1½c a yard up.

Some Special Prices This Week on

Spring Jackets, Capes!

Grey Cheviot Blazers, $2.25 worth $3.00.

Tan Bedford Cord Blazers, $3.00 worth $4.00.

Grey Reefer Jackets, $3.00, worth $4.00.

Blazers (Latest Novelties.) $3.00, worth $4.00.

Grey Reefer Jackets, $3.50, worth $4.50.

Tan Colored Blazers, Embroidered Collar, $3.75, worth $5.00.

Navy Blue and Black Jackets—Ornaments, $4.50 and $4.75, worth $6.00.

Our New Spring Patterns and Pattern Sheets—McCALLS—Just Received.

Mergentheim's Bazaar.

FREE!

An elegant life size Portrait of yourself or any member of your family Free.

We do this to advertise our business to get you to come to our store, where you will always find the most complete line of footwear in the city, and at prices that defy competition. We handle no shoddy goods and only ask a trial.

We have what you want. We can fit you. Try us and see.

Arcade Shoe Store,
West Berry Street,
Open Evenings.

INDIANA INSURANCE -:- COMPANY OF FORT WAYNE.

Paid-Up Capital, $200,000.00.

Insures against loss by fire on Dwellings, Brick or Frame stores, Churches, School Houses, Hotels and contents, Brick Manufacturing Works and Lumber Yards at Adequate Rates.

Office in Bank Building, corner of Main and Court streets.

JNO. H. JACOBS, President.
JNO. E. BRAHLER, Secretary. 10-1-3m

C. W. BRUNS & CO.,
PLUMBERS.
Agents for the Goodrich self-heating and Folding Bath Tube.
185 Calhoun St.

KERLIN & STRAIT,
Undertakers and Embalmers.
All work intrusted to our care will receive prompt attention. Satisfaction guaranteed. Charges reasonable. Open Day and Night.
90 Calhoun Street. Telephone No. 242

DR. T. J. DILLS,
40 West Berry Street.
Diseases of the Eye and Ear.
Office Hours: 10 to 12 a. m. and 1:30 to 4 p. m.

J. R. GRAHAM, Attorney at Law.
FRED V. GRAHAM, Notary Public
Law, Loan, Insurance and Abstract Office.
James E. Graham & Son.
Insurance, Real Estate, Loan, Collecting and Rental Agents.
Insurance, Abstracts, and Loans a Specialty
Room 32 Bank Block. Fort Wayne, Ind.

Liquor and Opium Habit Cured.
Home Treatment a Specialty.
Consultation by letter. Medicines sent to all parts of the United States.
Write for particulars.
CUYLER INSTITUTE,
Suite 57, 153 State St., Chicago, Ill.

MADE TO ORDER
Shirts to Order.
A Perfect Fit Guaranteed.
P. G. KUTTNER,
144 Calhoun Street.

WALL PAPER
Samples & directions how to hang it clean paper sent FREE.
We have the largest stock in the country to select from at all prices. Painters and Paper Hangers supplied.
A. KLAPPERICH, Chicago, Ill.
16-26 W. Randolph St. and 1-3 E. Canal St.

CHEW FRUIT GUM. CHEW PEPSIN GUM.
CHEW F. J. BANTA'S
CREAM FRUIT & PEPSIN GUMS.
FOR SALE EVERYWHERE. BUY A PACKAGE AND TRY IT.

Every Young Man
Who desires a good business position in the World's Fair city should write at once for Prospectus of the famous Metropolitan Business College, Chicago. Unrivaled facilities for placing graduates. Established 20 years. Occupies 14 entire buildings. Address
O. M. POWERS, Principal.

Stewart & Hahn.

Several new things have arrived in Dress Goods during the the week, notably two fine lines of Bedford Cords to sell at 50 and 75c per yard, which are excellent value.

Ladies' Embroidered Dress Patterns from $2.25 to $20 per pattern.

Beautiful 54-inch All Wool Cloakings: Just the thing for Capes, Cloaks and Jackets.

New Dress Trimmings in Gimps, Moss Trimmings, Steel Chiffon, Etc., Etc.

Finest Stock of Embroideries and Laces in the city and more comming.

Parents should ask to see our Iron-clad Hosiery for children. They surpass anything hitherto made for durability. Warranted to wear as long as two pair of any other make.

We have just received a few ready made Calico and Chambray Dresses, with Plaited Blouse Waists, which we sell as low as 87c per suit and upward. They are worthy of attention.

Stewart & Hahn,
—THE—
BOSTON STORE.
28 Calhoun St.
Strictly one Price Cash Store

ERNEST PAUL,
57 West Third St.,
Fort Wayne, Ind.,
Sole agent in Fort Wayne for S. W. LORD & CO.,
Manufacturers of
Boiler Cleansing Compound,
(Lord's Patent Improved)
Philadelphia, Pennsylvania.
Steam users and engineers will do well to write to or call on Mr. Paul for information about our Compound, provided you are troubled with scale in your boilers.

ALL
Hotels
— AND —
Bakers
PROSPER
By Using Our Baking Powder.
ONLY 25 CENTS.
PURE
CREAM-TARTER
BAKING SODA
AND
SPICES.
Our Baking Powder is used by all the leading Bakers and Hotel-keepers in the city.
Meyer Bros & Co.,
DRUGGISTS.

S. W. HULL,
WALL -- PAPER!
WINDOW SHADES, ROOM MOULDINGS, ARTIST'S MATERIALS, PAINTS, OILS, GLASS, VARNISHES, ETC.
HOUSE AND SIGN PAINTING, PAPER HANGING,
CALCIMINING, GRAINING., ETC., ETC.
Particular Stress is Laid Upon the Excellence of our Hanging. We Employ none but First-Class Mechanics, and Guarantee the Highest Standard of Workmanship, Living Prices, Prompt and Courteous Treatment.
27 CLINTON ST. 27 CLINTON ST.
Do Not Forget INITIALS Nor NUMBER.

L. O. HULL,
WALL -- PAPER.
Decorations, Room Mouldings, Window Curtains, Artists Materials, Window Glass, Paints, Oils, Varnishes, Brushes, Calcimine, Plaster, Etc., Etc.
Sign & House Painting,
Calcimining, Paper Hanging, Decorating, Etc.
We offer you the finest work, with prompt service and the lowest prices.
Kindly examine the decorating of walls and ceilings done by other parties, then permit us to show you our work, and judge for yourself, and we believe that your order will come to

90 CALHOUN STREET